TALES OF VOODOO

K 47917
SEPT 1974
75¢

SHOCKING SUPERNATURAL CHILLS FEATURING:

THE RATS ARE COMING!

HORROR IN JADE

THE WEIRD CORPSE

KING KONG

Item 639K.....King Kong.....$1.00
Item 639B. Beast from 20,000 fathoms 1.00
ORDER BOTH for $1.75 and save

WORM TRICK

These innocent looking pellets magically turn to worms when dropped in a glass of water. Horrify your friends with this harmless trick.
No. 612 25c

TRICK BLACK SOAP

Ordinary looking piece of soap. Victim washes face and gets blacker and blacker. When he gets a look in the mirror, he'll be shocked. Harmless. Only 35c
No. 575

"GENUINE" VAMPIRE BLOOD

VAMPIRE B-L-O-O-D

You never know when a Vampire will strike! Be ready with this realistic-looking "Vampire blood" and watch the girls swoon. Non-toxic of course--absolutely safe. Comes in a tube.
Item No. 622.....50¢

COMPLETE SPECIAL INVESTIGATOR KIT

★ BADGE ★ CARRYING CASE
★ SPECIAL I. D. CARD

ONLY $2.75

This professional type detective badge kit and case includes an extra heavy silvered nickle badge for use by private and special investigators PLUS authentic-type case and I.D. Card. Impress your friends with this official looking novelty. No.860...$2.75

FOAMING SUGAR

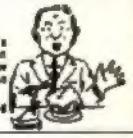

Looks just like real sugar, but that's where the resemblance stops. When it's dropped in liquid, they overflow and form clouds of suds. Seems as though it'll never stop.
NO 649 25¢

ATOMIC SMOKE BOMB

Light one and watch the column of thick white smoke rise to the ceiling and expand into a dense cloud. Sensational surprising effect.
No. 971 20c

MAGIC CARDS

Deck is marked and stripped. Can be read from the back but looks like ordinary deck. With instructions for 10 terrific tricks.
No. 183 $1.00

SEE BEHIND GLASSES

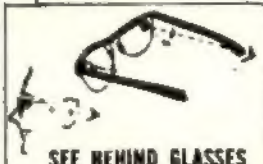

A specially treated pair of sunglasses with secret mirrors that enable you to see behind you without anyone knowing that you're watching.
No. 8083 75¢

HOT PEPPER GUM

Lots of FUN passing out this Spearmint Gum with Hot Pepper added. Regulation pack. 5 sticks in cello wrapped package to keep it fresh.
A121 25¢

SILENT DOG WHISTLE

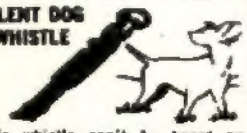

This whistle can't be heard by human ears, but Rover can hear it half a mile away. Your dog will understand that this whistle is for him alone. Be amazed how quickly he responds.
No. 701 $1.00

Secret Spy Scope

PEN SIZE—CLIPS ON YOUR POCKET. 6 POWER MAGNIFIER.
Six power wide field magnifier is great for watching sporting events, nature study, girl watching and counter spying. Also contains a 30 power microscope. Not a toy but a real optical instrument.
No. F59 $1.00

JOY BUZZER

Windup novelty you wear like a ring. Your victim gets a "SHOCKING" hand shake. Absolutely harmless.
No. 239 Only 50c

RAQUEL WELCH PILLOW

ONLY $1.98 What man wouldn't enjoy spending a night with Raquel Welch? Well, we can't deliver her, but we can deliver that next best thing—a 12" x 24" inflatable pillow of Raquel made of rugged vinyl to serve as your bedmate. Keep her for yourself or show her to your friends. Liners up party when everyone sees and feels this great gag item.
RR15....$1.98

MUSCLES OF STEEL

Results in just 30 days
Pocket gym slaps inches of muscle on your arms and torso. Gain the respect of your friends—the admiration of the girls. Keep fit and healthy. Fear no one! Made of heavy rubber.
No. 7001 only $1.00

WHOOPEE CUSHION

Place on a chair under a cushion, then watch the fun when someone sits down! It gives forth embarrassing noises. Made of rubber, and inflatable. A scream
No. 247 50¢

ONION GUM

Looks like real chewing gum but tastes like ONIONS! It's too funny! 5 slices to a pack
No 281 20c

PHONY CAST

Imitation white plaster arm cast complete with arm sling. Looks like the real thing! Fits teenagers or adults. A 4 $1.50

Scary, Life-Size MONSTER GHOST

ONLY $1.00

Obeys Your Commands!
OVER 7 FEET TALL

Scare the daylights out of your "victim" as this terrifying life size ghost hovers and darts over him. Can be controlled up to 50 feet away so you can hide while watching your victim. Complete instructions included.
No. MT101.....$1.00

JACK POT BANK

Dime-operated "one armed Bandit" works like those in Las Vegas. Deposit dime, pull handle, and reels spin like the real thing. Dimes are removable. Should not be used for gambling.
No. 2040 ...$1.98

SECRET BOOK SAFE

With Combination Lock
Only You Can Open
ONLY $1.69

Looks like any book to camouflage your valuables. Securely locked with your own private combination. Tough under-structure is covered with simulated leather binding.
No. 700 $1.69

SURPRISE PACKAGE

Are you willing to take a chance? We won't tell you what you get, but because you're willing to gamble, we'll give you more than your money's worth.
No. 678 Only 50c

LEARN HYPNOTIC CONTROL

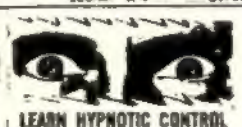

Develop your hidden hypnotic powers to control the minds and bodies of men and women. Learn to perform amazing feats and entertain at parties. Easily learned from the new book "25 Lessons in Hypnotism."
No. 7212 40c

MONEY CHANGER

Just like a professional money changer. Attaches to any belt. Holds pennies, nickels, dimes and quarters.
No. 70 $1.25

WEREWOLF HORROR MASK

This rubber mask is so grotesque that it is sure to shake up the whole neighborhood. Be the "Werewolf" that prowls again!
No. 26W....$1.98

MONEYMAKER

Insert a blank piece of paper, turn the knob . . . and . . . OUT COMES A REAL DOLLAR BILL! Insert the dollar and it changes to a $5 then the $5 changes to $10.
A133 1.25

FINGER CHOPPER

Chop a cigarette in two in either hole. Put finger in top hole and cigarette in lower. The cigarette is cut, but your finger is unharmed. Full instructions.
No. 6222 $1

ONLY 3.98 Weighted Wristlets

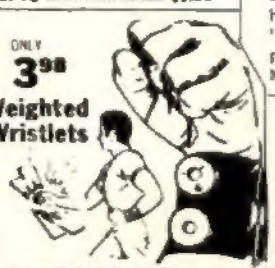

"Power Packed" Arm Builders
To Give you mighty striking power

"Power Packed" wristlets build the powerful arms you want without special equipment or exercises. Just wear these rugged lead weighted wristlets during your ordinary activities at work or play.

#900.....$3.98 each

THROW YOUR VOICE

Throw your voice into trunks, behind doors, everywhere. Fits in your mouth out of sight. Fool teacher, friends, family. Free book on "How to Become a Ventriloquist."
No. 137 25c

FULL SIZE SKELETON 7 FEET TALL EYES GLOW IN THE DARK

This 7 foot tall "BONEY THE SKELETON" is scary enough at any time—but wait till you see him IN THE DARK in all his horrible, spine chilling grandeur, eyes glowing like fiery coals. If you like to haunt houses or frighten friends, this is for you! Or hang "Boney" in your room or to liven up a party.
No. F200 $1.00

HONOR HOUSE PROD. CORP. DEPT. 472GK26
35 WILBUR ST., LYNBROOK, N.Y. 11563

Rush me the items listed below. If I am not 100% satisfied, I may return any part of my purchase after 10 days FREE TRIAL for full refund of purchase price.
We cannot accept orders totaling less than $1.00.

NAME & NUMBER OF ITEM	HOW MANY	TOTAL PRICE

Please add 25c to total order for package and handling.
TOTAL AMOUNT ENCLOSED _____

For COD orders please send 50c good will deposit. Pay postman the balance on delivery plus COD and handling charges.

NAME _____
ADDRESS _____ ZIP _____
New York State residents add appropriate sales tax

TALES OF VOODOO

CONTENTS

SEPTEMBER 1974 VOL. 7 NO. 5

THE RATS ARE COMING 4

Four-legged fanged horror explodes in a deadly battle to see which of earths' creatures shall inherit the earth.

HORROR IN JADE 12

A good luck charm turns into disaster for the gambler-drifter whose greed ends in a most unusual gut-clutching manner.

THE WEIRD CORPSE 17

A fraternity pledging leads a candidate into a world where the dead live and strange things happen.

STAY OUT OF MY GRAVE 22

A hideous flesh-rotting corpse breaks through his earth covered tomb and haunts his murderer.

THE BLOODY TEN FINGERS 28

The eerie hobby of the executioner at Newgate prison turns into a living nightmare for his descendents centuries later.

VENGEANCE 35

The brain-snapping fear of a woman attacked and the horror of murder as she identifies her attacker.

THE STRANGE FRIEND 40

A shipboard murder ends on a lonely island inhabited by the living dead.

BURN, MISER, BURN 46

A crippled dominating mother turns love into hate with death as the victor.

CARL BURGOS, Editor IRVING FASS, Art Director
EZRA JACKSON, Art Editor

TALES OF VOODOO is published bi-monthly by Eerie Publications, Inc., 257 Park Avenue South, New York, N.Y. 10010. The publisher assumes no responsibility for unsolicited material. Any resemblance to persons living or dead is purely coincidental. All rights reserved. Copyright© 1974 under Universal Copyright Conventions. Single-copy price: 75¢. Application to mail at second-class rate is pending at New York, N.Y. Printed in U.S.A.

THE RATS ARE COMING
LONG AGO MANY DIFFERENT KINDS OF CREATURES RULED THE EARTH BEFORE MAN'S INTELLIGENCE DEVELOPED AND MADE HIM SUPREME. BUT IS MAN INVINCIBLE? SUPPOSE SOME OTHER CREATURE DEVELOPED A SIMILAR INTELLIGENCE! PERHAPS MANKIND WOULD FALL, AND THEN... WHO WOULD INHERIT THE EARTH?
IN THE WAR OFFICE OF A SMALL EUROPEAN COUNTRY...
HE SAYS, GENERAL, THAT HE HAS A FORMULA THAT CAN - HA HA - DOUBLE THE INTELLIGENCE OF ANY LIVING CREATURE. HA HA!
IS THIS A JOKE, PROFESSOR MOLEK?
IT'S TRUE! IT CAN BE PUT INTO FOOD, INJECTED... DON'T LAUGH, YOU FOOL!
HOW DARE YOU! GET OUT OF MY OFFICE, YOU LITTLE RAT OF A MAN!
HA HA! FANTASTIC, HA HA!
ALRIGHT, BUT YOU'LL SEE, YOU'LL SEE!
A MOMENT LATER...
WHAT DID THEY SAY, FATHER? DID THEY...
PLEASE LET ME ALONE. I'M GOING FOR A WALK BY MYSELF!

POOR FATHER, THEY MUST HAVE LAUGHED AT HIM AGAIN!
DON'T WORRY, ANNA DARLING! HE'LL BE ALRIGHT WHEN HE GETS OVER FEELING ANGRY.
IF ONLY I HAD SOMETHING TO EXPERIMENT ON, I'D AAAAH!
THE PROFESSOR IS UNHURT, BUT...
UGH! I MUST BE IN THE SEWERS. I'LL... GOOD HEAVENS!!!
BUT AS PROFESSOR MOLEK STUMBLED ALONG IN A BLIND RAGE...
IDIOTS! MORONS! I'LL SHOW THEM! SOMEDAY...
INTELLIGENT! OF COURSE, ONE OF THE MOST INTELLIGENT SPECIES ON EARTH! AND THEY BREED LIKE RABBITS... PERFECT TO TEST MY FORMULA...
RATS, THOUSANDS OF THEM! AND YET THEY SEEM FRIENDLY ENOUGH! HA! WHY SHOULDN'T THEY? DON'T I LOOK LIKE THEM? INTELLIGENT TOO, AND...
HA HA! I'LL BE BACK, MY FRIENDS, WITH PLENTY OF VERY SPECIAL FOOD FOR YOU! AND IN A LITTLE WHILE WE'LL SHOW THOSE STUPID HUMANS A THING OR TWO... HA! HA! HA!

ONE YEAR LATER...
FATHER, I WANT YOU TO BE THE FIRST TO KNOW! KURT AND I ARE GETTING MARRIED!
DON'T BOTHER ME WITH TRIFLES! I HAVE GREAT THINGS TO DO TODAY!
OH, KURT, WHAT HAS HAPPENED TO MY FATHER? HE'S BEEN SO STRANGE THE PAST YEAR!
I KNOW. I WISH I COULD FIND OUT WHAT HE'S DOING!
MY FRIENDS. TODAY IS THE DAY. REMEMBER WHAT I'VE TOLD YOU...
IF THEY ONLY KNEW! TEN MINUTES LATER MOLEK STANDS IN THE CAVERNOUS SEWER AND...
YOUR BROTHERS ALREADY RULE PART OF THE EARTH THAT WAS MANS. WHO INHABITS ANCIENT BABYLON? YOU, THE RATS! WHO OWNS THE CRUMBLED CITIES OF EGYPT? YOU! AND SOON YOU WILL RULE ALL THE EARTH!
DON'T FORGET THE PLAN. WE DISPOSE OF THE POLICE FIRST AND THE REST WILL WILL BE HELPLESS. NOW GO AND CONQUER THE EARTH!
THAT NIGHT THE RATS PUT MOLEKS CUNNING STRATEGY TO WORK...
HELP. THE RATS.. THEY'RE KILLING ME!
DO YOU SEE WHAT I SEE?
I CAN'T BELIEVE MY EYES. IT'S HANS AND HE'S COVERED WITH RATS!

EVERY POLICEMAN IN THE STREETS IS ATTACKED!
AAAAAGHH!
RATS! HUNDREDS OF THEM!
AND FINALLY THE RATS ATTACK AND DESTROY THE POLICE HEADQUARTERS ITSELF!
IT MUST BE A NIGHTMARE! IT CAN'T BE AAAGH!
THE CITY LEADERS CALL A COUNCIL OF WAR...
AND ARE MURDERED BEFORE A SINGLE ORDER IS GIVEN!
AAAGHH!
EEEAG!
I'VE SENT FOR THE ARMY, IN A FEW MINUTES THEY'LL BE...
LOOK!
A'IGH!
BY MORNING THE CITY IS A PANIC-STRICKEN SHAMBLES! REFUGEES CROWD THE STREETS, HEADED FOR THE HARBORS AND EVACUATION!
AT LAST THE ARMY ARRIVES TO FIND THE CITY STRANGELY QUIET, DESERTED. BUT...
WELL, WHERE ARE THE BLASTED RATS? JUST GIVE ME A CHANCE AT THEM WITH THIS FLAME-THROWER, I'LL...

OHH! GET THEM OFF ME!...
A SURPRISE ATTACK! THE FILTHY THINGS MUST BE HUMAN!
LOOKOUT! HERE THEY COME!
THE ARMY IS FORCED TO REGROUP IN THE CITY SQUARE, BUT THE WILY RATS GIVE THEM NO TIME TO RECOVER!
POOR FATHER, WHERE CAN HE BE?
STAY CLOSE TO ME, ANNA! DON'T LEAVE THE CAR!
SUDDENLY A WILD SAVAGE APPEARS AMONG THE RATS!
THE MACHINE GUN! CAPTURE THE GUN! THAT'S IT, MY BEAUTIES!
IN A MOMENT THE BATTLE IS ON...
I CAN'T FIRE! I'LL HIT MY OWN MEN!
THE HOSES, GIVE THEM THE HOSES!
BUT... BUT THEY'VE CUT OFF THE WATER! THEY'RE DEMONS!
USE YOUR WEIGHT TO BALANCE THE GUN! GOOD! YOUR STRENGTH IS IN YOUR NUMBERS AND YOUR BRAINS!
AND IN A MOMENT...
THEY KNOW HOW TO FIRE THE GUNS! THEY KNOW HOW! WE CAN'T FIGHT THEM!

THE RATS ARE ASSURED OF A BLOODY, GRUESOME VICTORY!
FATHER! FATHER!
THE RATS HAVE SPOTTED HER! GET OVER THERE QUICKLY, DRIVER!
THEY'RE ON THE RUN, MY BEAUTIES! PURSUE THEM! KILL EVERY LAST ONE OF THEM!
WE HAVE TIME TO MAKE THE LAST SHIP OUT OF THE HARBOR! HURRY!
FATHER! OH, NO!
DON'T YOU UNDERSTAND? YOUR FATHER IS RESPONSIBLE FOR THIS WHOLE THING!
FIGHTING EVERY INCH OF THE WAY, THE SOLDIERS REACHED THE LAST REMAINING SHIP...
BUT I CAN'T LEAVE FATHER!
WE MUST, COME ON!
CAST OFF! THEY'RE TRYING TO BOARD THE SHIP!

AND AT LAST, THE FEW SURVIVORS OF THE NIGHTMARISH BATTLE SAIL FOR SAFETY!
WAIT! PLEASE... WAIT FOR ME! DON'T LEAVE... AGGAHH!
WE MADE IT... WE'RE SAFE!
ACROSS EUROPE A CONFERENCE OF TOP U.N. OFFICIALS COMES TO A DECISION...
GENTLEMEN, THERE CAN BE NO HESITATION. BEFORE THE PLAGUE OF RODENTS SPREADS OVER THE WHOLE WORLD, WE MUST USE OUR MOST POTENT WEAPON!
AGREED!
AGREED!
AGREED!
...AND AN HOUR LATER, A HUGE AMERICAN BOMBER TAKES TO THE AIR...
AND SOON IN THE RAT-RULED CITY...
LOOK, MY CONQUERORS! THEY ARE GOING TO TRY BOMBING US! HA! HA! HURRY TO YOUR DEEPEST HOLES!
BUT A MOMENT LATER, THE MOST STUPENDOUS MAN-MADE EXPLOSION IN HISTORY SHAKES THE VERY FOUNDATION OF THE EARTH...
FOOLS! MY LITTLE FRIENDS CAN WEATHER ANY ATTACK... AND COME FORTH AGAIN TO RULE THE WORLD!
HIGH ABOVE IN THE BOMBER...
WELL THAT SHOULD ANSWER THE QUESTION!
YEAH! WHAT'S LEFT OF A CITY AFTER YOU DROP A HYDROGEN BOMB ON IT... IS A HOLE IN THE GROUND!

AND ON THE SHIP..
GOOD HEAVENS! THEY USED THE HYDROGEN BOMB! WHAT A TERRIBLE WEAPON!..
OH, KURT, FATHER... HE'S GONE!
AND SO IS OUR BEAUTIFUL CITY. BUT AT LEAST IT MUST HAVE KILLED EVERY ONE OF THOSE HORRIBLE INTELLIGENT RATS!
SO WE HAVE A THIEF AMONG US!
IN THE SHIPS GALLEY...
A THIEF, I TELL YOU! SOMEONE STOLE MY KEY, OPENED THIS ICEBOX, AND STOLE THE VERY BEST STEAK OF ALL! IF I CATCH THE MAN WHO DID THIS, I'LL...
BUT THE THIEF WAS NO MAN, CHEF! FOR DEEP DOWN IN THE SHIPS HOLD...
ALL SHIPS MUST REACH LAND SOMEWHERE. WHEN THIS ONE DOES, THE CUNNING, INTELLIGENT RATS WILL SCURRY ASHORE, AND... WELL, WE ALL KNOW HOW FAST RATS MULTIPLY! AND SO THE QUESTION STILL REMAINS, WHO SHALL INHERIT THE EARTH AFTER ALL?
THE END

HORROR in JADE
WHEN LU TSONG, AN UNFATHOMABLE AND FRIGHTENING ORIENTAL OFFERED TO CHANGE PROFESSIONAL GAMBLER "STUD" KELTON'S LUCK, A BARGAIN WAS QUICKLY MADE! BUT LITTLE DID KELTON REALIZE THAT HIS GOOD FORTUNE WAS ALSO HIS...
NO! NO!
MR. KELTON, FORTUNE HAS FROWNED UPON YOU.. BUT MY LITTLE JADE FIGURINE CAN CHANGE ALL THAT!
IN A NEARLY DESERTED CAFE IN MYSTERIOUS SINGAPORE, "STUD" KELTON SITS UNHAPPILY, UNAWARE THAT HE IS BEING WATCHED BY A SINISTER
A STRANGER THAT KNOWS HIS INNERMOST SECRETS AND DESIRES
BROKE.../ FLAT BUSTED IN THIS STINKING, FILTHY HOLE!
LOOK BUSTER, SCRAM!

IT COSTS YOU NOTHING, HONORABLE ONE! IT WILL BRING YOU LUCK FOR ONE YEAR! THEN, OF COURSE, YOU MUST REPAY THE DEBT!
ALTHOUGH SNEERING AT THE OBESE ORIENTAL, KELTON SUPERSTITIOUS AS ALL GAMBLERS, ACCEPTED THE FIGURINE
TWENTY EIGHT HUNDRED BUCKS! MAYBE THERE'S SOMETHING TO THE GLASS DOLL!
DURING THE NEXT FEW MONTHS...
SEVENTEEN BLACK!
THIS IS HIS FOURTH NIGHT HERE AND HE'S WON A FORTUNE EVERY NIGHT!
SEVENTEEN BLACK! YOU MUST HAVE MADE A DEAL WITH SATAN, MR. KELTON! YOU NEVER LOSE!
SHUT YOUR BLASTED MOUTH..!
BUT WORD OF KELTON'S ASTOUNDING GOOD FORTUNE SPREAD RAPIDLY..AND THERE ARE MANY WHO WOULD LIKE A SHARE OF THE WINNINGS...!
WELL, LITTLE GREEN DOLL, IT LOOKS LIKE YOU'RE GOOD FOR OTHER THINGS BESIDE LUCK! HAVING YOU IN MY POCKET DEFLECTED HIS KNIFE...!

THE PASSING OF NINE MONTHS FINDS KELTON IN HONG KONG .. HIS LUST FOR WEALTH DIMINISHED, BUT UNSATIATED!
MR. KELTON, YOUR LUCK IS SIMPLY AMAZING!
LET'S GO FOR A DRINK, BABY! MAYBE I'LL LET YOU IN ON THE SECRET OF MY SUCCESS!
IN HIS APARTMENT, KELTON WILDLY EXTOLLS THE UNBELIEVABLE POWERS OF THE JADE FIGURINE .. THE DOLL RESPONSIBLE FOR HIS FORTUNE... AND HIS LIFE!
AND I'VE GOT THREE MONTHS TO GO, BEFORE I'M SUPPOSED TO REPAY LU TSONG! BUT HE'S THOUSANDS OF MILES AWAY AND WILL NEVER FIND...!
TRYING TO KILL ME FOR MY MONEY! BUT MY JADE DOLL PROTECTS ME...!
THE PASSING OF A YEAR FINDS KELTON IN RENO NO LONGER A DESTITUTE TRAMP IN SINGAPORE, BUT A FABULOUSLY WEALTHY MAN READY TO STRIKE A HARD BARGAIN!
LET'S FACE IT, SLADE, YOU'RE BROKE! I'LL GIVE YOU A HUNDRED THOUSAND FOR YOUR CASINO!
WHY YOU...! IT'S WORTH OVER A MILLION !
THE DOLL... IT SAVED MY LIFE AGAIN! IF I HADN'T JUMPED TO CATCH IT WHEN IT FELL, I WOULD'VE BEEN KILLED!
AIEEE!

BUT SLADES GRUESOME DEATH FAILS TO PERTURB KELTON, AND HE MAKES THE ROUNDS OF THE GAMBLING CASINOS... UNAWARE THAT HIS ACTIONS ARE BEING WATCHED CLOSELY...!
MY LUCK... WHAT'S HAPPENED TO IT? I'VE LOST FIFTY THOUSAND BUCKS...!
YOUR YEAR IS UP, MR. KELTON! THE DAY OF RECKONING IS HERE! HA! HA!
BLASTED! CAN IT BE TRUE? CAN MY LUCK BE UP AT THE END OF A YEAR ..? IT'S NOT POSSIBLE! IT... WHA-? IT'S LU TSONG!
I'VE GIVEN HIM THE SLIP... BUT I'VE GOT TO GET AWAY... FAR AWAY... I CAN'T PAY HIM! I'VE GOT TO GET MORE MONEY!
FLEEING TERROR-STRICKEN FROM CITY TO CITY, THE FEAR-RIDDEN KELTON WILDLY ATTEMPTS TO CHANGE HIS LUCK! BUT ONCE THE DOWNHILL FLIGHT HAS BEGUN, IT IS IMPOSSIBLE TO CHECK ITS ONRUSHING MOMENTUM...!
THAT'S ALL FOR YOU, KELTON! YOU'RE EIGHT HUNDRED IN THE HOLE NOW!
I'LL PLAY FOR MY CUFF LINKS...! WHA...? LU TSONG!
THE DEVIL! HE'S EVERYWHERE! WHAT DOES HE WANT? I CAN'T PAY HIM! I'VE GOT TO GET AWAY!
SAFE! HE DIDN'T SEE... WHAT... WHAT'S THAT? FOOTSTEPS! HE'S COME FOR ME!

THE FEAR-CRAZED KELTON VENTS HIS IRE UPON THE JADE IMAGE.. AS THE DREADED FOOTSTEPS POUND MADDENINGLY IN HIS FEVERED BRAIN!
YOU ARE THE CAUSE OF THIS, YOU DEVIL DOLL!

STAY OUT! DON'T! I'LL KILL YOU! NO!

I'VE GOT TO GET OUT OF HERE! BUT I'LL TAKE THIS WITH ME! I MUSTN'T LEAVE ANY EVIDENCE!

FLEEING, AS IF FROM SOME HORRIBLE UNKNOWN FATE, THE MADDENED MAN RACES RECKLESSLY AWAY FROM THE BLOOD-DRENCHED BODY OF THE MAN HE HAD JUST MURDERED!
I'VE KILLED HIM.. KILLED HIM! HA! HA! HE'LL NEVER FOLLOW ME AGAIN!... THE CAR! IT'S OUT OF CONTROL!!

DRIVER'S DEAD... HEAD CUT RIGHT OFF! NO IDENTIFICATION... BUT WE DID FIND THIS JADE FIGURINE IN HIS POCKET!
THE END

THE WEIRD CORPSE

THE USUAL AMOUNT ISN'T ENOUGH FOR LAMBA PHI. WE WANT GUYS WITH GUTS UP TO THEIR EYE-BROWS. DO YOU HAVE THAT KIND OF GUTS?
I-I DON'T KNOW!
IT'S TIME YOU FOUND OUT! SEE THAT HOUSE DOWN THERE?
OLD MAN GLYNNS? H-HE DIED THIS MORNING!
WHAT A NUT GLYNN WAS! LIVED LIKE A HERMIT IN THAT BIG BARN!
HE USED TO CHASE ANY KID WHO CAME INSIDE HIS PROPERTY HE SURE WAS MEAN!
AND WAS HE UGLY! HIS FACE WOULD STOP AN EIGHT DAY CLOCK!
AND NOW OLD MAN GLYNN IS LYING IN A COFFIN WAITING TO BE BURIED TOMORROW... DANNY, HAVE YOU PAID YOUR RESPECTS TO THE DEAD?
M-ME? I HARDLY KNEW THE GUY!
THEN GET ACQUAINTED! YOUR INITIATION CONSISTS IN GOING INTO OLD MAN GLYNN'S HOUSE AND STEALING THE STICK-PIN OUT OF HIS TIE!
ME. GO INSIDE NEAR HIS COFFIN?
RIGHT! THEN YOU'D PROVE YOU'VE GOT GUTS! BRING THE STICKPIN AS PROOF YOU WENT NEAR HIS COFFIN!
BEN . HAVE A HEART, YOU'RE ASKIN' TOO MUCH!
I'M PRESIDENT OF THIS FRAT AND WHAT I SAY GOES! WHAT'S YOUR ANSWER, MOSS? ARE YOU TOO SISSY TO GO INSIDE?
N-NO. IT'S NOT T-THAT. IT'S... WELL... HOW DO I SET IN?
THEY SHOWED YOU. THERE WAS ALWAYS ONE WINDOW A LITTLE BIT OPEN FROM THE BOTTOM.
DON'T FORGET, MOSS. BRING OUT THAT STICKPIN! THAT'S YOUR ONLY PROOF YOU WENT NEAR THAT COFFIN!

YOU WEREN'T A COWARD. YOU WEREN'T AFRAID OF MOST THINGS. BUT DEATH... DEATH WAS SOMETHING ELSE. IT FRIGHTENED YOU IN A WAY NOTHING ELSE COULD FRIGHTEN YOU!

BUT ALL THE LOOKS AROUND DIDN'T HELP. YOU STILL FELT THAT ICY CHILL. YOU WERE IN THE PITCH BLACKNESS OF A DEAD MAN'S HOUSE.

WHAT'S THE MATTER, MOSS? YOU QUITTING? ..IF YOU QUIT, YOU CAN'T JOIN OUR FRAT!

I-I'M GOING. I-I JUST WANTED TO LOOK AROUND!

THE DOOR SHOULD BE OPPOSITE THE WINDOW.. IT IS! I'VE GOT TO LOOK AROUND FOR THE ROOM WITH THE COFFIN IN IT!

A HEAVY AIR HUNG IN THE CORRIDOR. AS IF SOMETHING INVISIBLE WERE WATCHING YOU...

IT'S AS IF OLD MAN GLYNN COULD SEE ME. AS IF HE KNEW WHAT I CAME HERE FOR...

IT WAS ONLY A SERVANT WITH A PRAYER BOOK. YOU THOUGHT SWIFTLY. THE ROOM HE CAME OUT OF. THAT MUST BE IT! YOU LOOKED! IT WAS!

T-THERE'S THE COFFIN... (GULP!) ...NOBODY'S AROUND! I-I CAN GO IN! WHY SHOULD I BE AFRAID? THE D-DEAD CAN'T HURT ME.

(GASP!)... SOMEBODY'S COMING!

SUDDENLY YOU KNEW YOU WERE BEING WATCHED! THE CORPSES EYES WERE OPEN!

OLD MAN GLYNN CAN'T SPEAK OR STOP ME.

ALL I HAVE TO DO IS GRAB THE STICKPIN AND RUN

THEY MUST'VE FORGOTTEN TO CLOSE HIS EYES! SO WHAT? HE CAN'T STOP ME! HE'S DEAD!

YOU GATHERED UP YOUR COURAGE AND STUCK YOUR HAND OUT TO GRAB THE PIN. SUDDENLY YOU WERE GRABBED.
N-NO! (GASP!)
I REMEMBER YOU! YOU'D CLIMB OVER MY GARDEN WALL AND THROW ROCKS AT MY WINDOWS!
N-NO! NO...
DON'T LIE TO ME, SON! WHAT DID YOU COME FOR? SPEAK UP!
YOUR STICKPIN! THEY M-MADE ME STEAL IN! I HAD TO PROVE I HAD THE NERVE TO STAND NEAR YOUR COFFIN!
THERE!
WAIT, DON'T GO YET! DON'T GO!
DID YOU GET IT?
BUT YOU WERE YOUNG AND SUPERSTITIOUS. YOU RAN LIKE MAD. YOU FOUND THE ROOM WITH THE OPEN WINDOW AND SAILED THROUGH IT.
N-NO. NO! I COULDN'T... I DIDN'T FIND THE ROOM!
SO THAT'S WHAT IT MEANS TO BE DEAD. TO BECOME A TEST OF COURAGE TO FACE ME! I'M NO LONGER A HUMAN BEING! JUST A TEST OF HORROR, EH?
I'VE GOT TO GET AWAY! WHILE HE'S TALKING I'LL PULL AWAY FAST!
THE CORPSE MUST'VE PUT IT IN WHEN I RAN AWAY!... THE CORPSE GAVE IT TO ME!
CUT OUT THE MALARKY! YOU'VE GOT GUTS, KID!
WHAT ARE YOU TALKING ABOUT? THERE'S THE STICKPIN IN YOUR TIE!
W-WHAT? IN MY T... (GASP!) HE MUST'VE PUT IT THERE!
YOU WERE DANNY MOSS. YOUR CHEST SWELLED WITH PRIDE. YOU BELONGED NOW. VOICES FADED AWAY. ENTHUSIASTIC SHOUTING. THE CORPSE LAY ALONE IN IT'S COFFIN IT'S HAND FINGERED ITS TIE. ITS COLD LIPS SMILED.. IRONICALLY ONLY THE DEAD COULD SMILE THE WAY MR. GLYNN SMILED...
The End

HORROR RECORD 95¢

Terrifying Horrible sounds. Screams moans banshees haunted hounds collosal thunderstorms eerie supernatural, horrible monsters and creepers hideous wild animals maniacal laughter many more Long play 33 RPM record For parties, supernatural effects Halloween.
3140 Horrible Sounds Record 95¢

IRON ON GLOW DESIGNS

KISS ME 7700 · 7701 · 7702 · SLAVE & MASTER 7232 · 7234 · 7233

Iron onto T-shirts, sweat shirts, etc. in seconds. Permanent dazzling colors Washable 5 brilliant colors glow in blacklight. Also 10 ... Send 95¢ ea 3 for $2.40

COLORFUL CLOTH PATCHES

7734 · 7341 · 7844 · 7840 · KISS MY PATCH 7838 · 7756 · 7824 · 7976

Silk-like embroidered emblems. Dazzling color Washable For jackets jeans shirts, etc All about 3" Order by number under ...

PLANET OF THE APES MASK

Right out of Hollywood! Professionally made to resemble make-up used in "Planet of the Apes" movies. Realistic in every detail Covers full head Realistic hair over entire head Sensitive red lips Facial warts Flattened nose Deep set eyes Clings when worn Eat laugh talk Thin moulded latex rubber
4999 Planet of the Apes Mask $9.95

Bruce Lee Kung Fu

Bruce Lee (1941 1973), 2 ... the master of Kung Fu
7800 Bruce Lee Embroidered Patch 75¢
7204 Bruce Lee Iron-on Glowing Chest design (on or unmounted) Iron-Fused Pose 95¢
8669 Bruce Lee Giant Color Poster (2 ft. x 3 ft.) Deadly Hands Pose $3.00

BE 2" TALLER INSTANTLY $1.95

Improve your appearance, confidence Look bigger envious Slip into any shoe Invisible comfortable
4027 Pair $1.95

Portable Electric Fan $1.95

Keep cool wherever you go Handy pocket size ... battery
6666 Pocket Fan $1.95

GREEDY FINGERS BANK $1.95

Great Money Maker! Automatic Mechanical Pickpocket

Place coins on coffin & gruesome green hand with arms bony fingers appears like magic from the grave to snatch hand
3021 Greedy Fingers Bank $1.95

HERCULES WRIST BAND

Gives wrist, grip, and arm more power Relieves strain on wrist Concentrates muscles Adjustable. Durable strap Lasts two for both arms.
2112 Ea of 2 $1.60 each 95¢

AUTOMATIC HYPNOTIZING RECORD

Learn hypnotizing in minutes. Side 1 Self-hypnotism (control ... improve personality memory abilities) Side 2 Hypnotizes subject & turns control over to you. Once you hear record you can hypnotize people without record or any aid except your voice! With book
3174 Hypnosis Record $1.95

Automatic Hypnotizer

HYPNOTIZE FAST! Pocket size invention holds subject's attention while they are hypnotized quickly with instructions
6103 Hypnotic Spt 95¢

Kung Fu

Kung Fu Secrets revealed! Devastate opponents without weapons Over 350 pictures cover Hammer Blow Scorpion Blow, Ram's Head Blow Rock Smash Blow, Tiger Claw Lightning Kick, blocking methods, dodging & doubling, etc 128 pages
1961 Kung Fu $1.95

Unarmed Combat Fighting

SECRETS OF ORIENTAL FIGHTING Over 700 pictures make easy for YOU include Judo Karate, Jujitsu, Ae-Wara Techniques Secret nerve centers pressure points vulnerable spots Your hands and feet become more powerful than clubs, knives, or brute strength
1008 Oriental Fighting $1.95

Unbeatable Self Defense

Fear No Man! Learn Judo Jiu-Jitsu Boxing, Wrestling, Muscle Building, Self Defense Tricks Well illustrated, easy to understand paper covered books. Up to 96 pages long.
1265 50 Tricks of Self Defense 75¢
1056 Mighty Muscle Course $1.00
1271 How to Box 95¢
1266 Combat Judo 95¢
1267 Professional Wrestling Methods 95¢

1001 Insults, Putdowns, For all Occasions

A putdown, barb, wisecrack or snappy comeback for every occasion. Find one to fit every situation every type person
1171 Insult Encyclopedia 75¢

STREAKING PATCH

Colorful 3" embroidered emblem Wear it anywhere even if it has to be on your underwear
7800 All Star Streaker Patch 75¢

STAR TREK BATTLESHIP

Authentic replica of space warship made famous on TV U.S.S Enterprise the space ship of the 21st century High-impact styrene plastic All parts, decals, instructions. Use with arch enemy Klingon (see below)
7977 Star Trek Enterprise $2.95

STAR TREK KLINGON

Arch rival of Enterprise (see above) on popular TV series, Star Trek Precise detail. High impact styrene All parts decals, instructions
7811 Klingon $2.95

50 SHOT PELLET GUN 98¢

Automatic Rapid Fire, Bolt Gun. Shoots Pellets with BIG BANG. 2 Shoot Pellets SLOWLY 3 Fire in NO SEQUENCE or STARTING GUN without pellets Shoot as fast as you pull trigger 50-shot Fast-fire smooth action Styled after famous automatic Imported from Belgium Uses standard low-cost ammunition
2516 Double Action Pellet Gun 98¢
2517 Pellets 100 pkg. 2 pkgs. 59¢
2518 Custom Made Pellet Gun Holster 49¢

WITH HAIR! Rubber Masks

"Come To Life"

Natural, life-like, horrible! Thin latex rubber Clings when worn. Amazingly realistic
4037 Full Size Wild Cave Man $3.95
4717 Full Size Savage Gorilla $3.95
4633 Realistic Frankenstein $3.95

Crime Detection Lab

Modern New Scientific Crime Lab Chemical crime detection Similar tests used by FBI police Fingerprinting, fiber identification flame tests, etc Carrying case and instructions.
6443 Crime Lab $2.95

Pocket Calculator 99¢

Add subtract Multiply Exactly in Seconds! Registers up to 9,999,999 Only 3 x 5 inches 7 ounces Metal Ideal for school home office Be a math whiz.
2378 Rapid Pocket Calculator 99¢

ELECTRIC MOTOR 49¢

Surplus Bargain. Fast, Powerful 3000 rpm/minute Drive cars, boats, planes, models experiments, pumps, mixers, etc. Self-starting. Ready to run. Reversible. Runs on 1 battery
6820 49¢ 3 for $1.25

ELECTRIC POLICE FLASHLIGHT

For protection fun Heavy duty
3034 Police Siren Flashlight $2.95

MARTIAL ARTS PATCHES

Colorful embroidered cloth emblems for the Martial Arts. Each patch very official looking Get all 4 for $3.49
7806 Kung Fu 99¢
7807 Karate 99¢
7808 Tae Kwon Do 99¢
7809 Judo 99¢

AIR CAR NEW HOVERCRAFT RIDES ON AIR!

New HOVER CRAFT glides like magic over floors, sidewalks, EVEN WATER. AT YOUR COMMAND. With no visible means of support Built on of the future use principle of air suspension TO GO WHERE YOU WANT Powered by standard flashlight cells (not included). Push button on remote unit for precision control. Simply press switch and 11" beauty immediately rises and floats in any direction you wish
7606 Hover Craft $3.95

Only $3.95

JACK POT BANK

Las Vegas Replica Take a chance Insert coin pull one arm handle and wait 3 dials spin Big payout if you hit! Collect money for your bank Simple to use & high Not for gambling
4082 Slot Bank $4.95

REAL "I LOVE YOU" PENNY

Lincoln looks at heart with three most important words engraved within Excellent gift for someone special
5999 Love Penny Each 50¢ 3 for $1.00

FLASHING "POLICE" LIGHT Only $1.00

Emergency light psychedelic light Visible for thousands of feet For walking, cycling, signaling warning, party effects. Lightweight clip to belt bike, knapsack shirt 2 x 3¼"
7080 Flashing Light $1.00

SECRET MATCH PEN $1.95

Fine ball point pen converts to bright burning match Light Up" then, as if by magic, your lighter disappears With wick flint
4340 Secret Match Pen $1.95

EXORCIST RING

Change you? Change them? Her evil face seems to change into frightening, demonic monster Ruggedly etched into massive golden setting Handsome jewelry conversation piece For men & women Adjustable size
8222 Exorcist Ring $1.00

GRAD RING

Massive antiqued silver like band with your graduation year in bold numerals For men and women. STATE SIZE
8338 Class of 74 $1.50
8340 Class of 75 $1.50
8341 Class of 76 $1.50

KUNG FU Medallion

Beautifully etched gold plated medallion with 24" neck chain Creates rugged, athletic look Official look ing About half dollar size With "flying feet" pose on one side praying mantis and flying Fu motto on other
6344 Kung Fu Medallion $1.95

SPIDERMAN COIN MEDALLION

Genuine Bronze Spider Man Coin NO TWO ALIKE Each with different man versus man or man versus nature theme. Beautiful 3-dimensional sculpturing Carry like coin wear like medallion on neck chain
6700 Spider-Man Coin Medallion $3.50
6701 Matching Neck Chain $1.25

Electric Laughing Bag

Bag of Laughs Happy, hilarious joke gift for surprise Battery operated Lasts indefinitely
3070 $3.95

SECRET BOOK SAFE

Looks like attractively bound book but opens to reveal combination lock safe. Keep valuable papers, jewels, money etc hidden away 4x6x1½"
4012 Book Safe $1.69

STRIP TEASE GIRLS

Inside this pen is a fully formed figure of a lovely lady, beautifully dressed. When pen is moved, she comes to life and undresses in the best burlesque manner. Full size, fine quality ball point pen.
Price Each $1.00

Stop Watch 98¢

HOT BARGAIN — WHILE THEY LAST IDEAL STOP WATCH. Excellent split-second timer for non professional & even clock at sports races, sports, etc. Full pocket-watch size with chain link Spring operated Start and stop button. Sweep hand Calibrated dial Made to sell for much more
3020 Stop Watch 98¢

QUICK OPENING STILETO BLADE KNIFE

Quick smart opening. Positive locking blade. Push button release. Razor sharp, heavy duty stainless, cutlery steel blade. Satin finish
1199

Cordless Electric Vibrator

Tingle Bullet Massager Ultra satisfying relaxation Gentle massage gives soothing, satisfying relief from daily tensions, aches, pains. Uses Std Batt
4084 7" Model $2.95
4087 10" Model $3.95

Fake Bullet Holes

Realistic decals, strikingly effective on cars windows or other objects. Looks like you've been shot at
2346 Package 49¢

TWO HEADED NICKELS

Real coin sly with heads on both sides Fool your friends. Not to be used for gambling Also available on nickels with 2 tails.
5978 2 Headed Nickel $1.00
5976 2 Tailed Nickel $1.00

Secret Pocket "Pen" Radio

$2.95

Listen Almost Anywhere

Hear SPORTS MUSIC NEWS in bed office school, etc Wear in pocket like pen. Tiny earpiece for private listening. Self-powered Solid-state circuit. Complete ready-to-play
7 DAY MONEY BACK GUARANTEE
7052 Spy Pen Radio $2.95

X-RAY VISION $1.00

Greatest Weapon of the centuryx Apparently no bones they skin, see thru clothes, etc. Amazed and embarrass everyone! Regular eye glasses with built-in optical device.
62 X-RAY Specs Only $1.00 per Pair

ENCYCLOPEDIA OF WORLD RECORDS

Thousands of World's Strangest Facts Heart of Human (1100 lbs. Worst Disaster Long cat Tallest Smartest Most Children Thousands more Spectacular feats of man. Wonders of Universe Up-to-date
1155 World Records $1.95

ELECTRIC SOUND SWITCH

SURPLUS BARGAIN! ONLY $1.95. Turns on lights, bells, horns, sirens, alarms, tape recorders, warning noises, etc. Operates by voice, whistle or any sound from across room. Do mysterious tricks & hunts Great for experimenters, electronic bugs. NOT A KIT 2 for only $3.00
6561 Voice Command Switch $1.95

LIVE SEA MONKEYS

Hatch entire family of cute long pets in 5 minutes. Watch them grow play etc Easy to care for With year's supply of food complete handbook of tricks,
3780 Sea Monkeys Complete Set $1.29

POLICE HANDCUFFS $4.95

Regulation size and style Heavy duty steel, both lock and keys Chrome plated.
9043 Regulation style Handcuffs $4.95
9046 Leather Handcuff Case $1.95

POCKET SPY TELESCOPE

Powerful, yet fits pocket like pen Magnifies 64 times sun & power Chrome finish metal precision lenses
6724 Spy Scope $2.95

SURPRISE PACKAGE

Pleasant surprise & bargain. Fun or useful Includes new samples, factory surplus special novelties, etc. Most worth much more Money back if not delighted.
3667 Surprise Bargain $1.00

RUBBER DOLLARS

Stretch your money. Printed on back rubber to resemble currency 3 per set
4 Rubber Bucks 99¢

Free 1974 Catalog 1600 Novelties

World famous catalog of novelties pranks jokes magic psychedelic items joke patches peace & love gag hobbies scientific supplies, firecrackers, pistols & boats, gadgets, consumers photo & optical goods, jewelry diagnostic, music items, stamps, coins, puzzles fortune tellers, fashion, books & accessories, telescopes, hobby office & artist supplies, engines, motors, sports, books, CHECK HERE ☐ YES I want FREE Catalog. My Name & Address Attached or on Envelope
SEND 10¢ FOR MAILING. CANADIAN RESIDENTS SEND 30¢

MONEY BACK GUARANTEE

Johnson Smith 279 Auto St., Mt. Clemens, Mich. 48043

Item Name	Item Number Only	Total Price

Send check or money order. No C.O.D. Canadian & Foreign orders add $1.00. Use any extra paper if needed. Print your order with ink pen.

ADD HANDLING 30¢
TOTAL
ENCLOSED $

Use With Horror Record 3140 95¢

U-Control 7-Foot Life-Size GHOST Only 95¢

Gives Lawmaker

Auto Life-Like!

Soars 30 to 40 feet or more in air You control in novel. Conceal in pocket, ready to operate Rises, Falls, Floats, Dances Spooky Effects. 7-Foot head & body white sheeted.
3747 U-Control Ghost 95¢

No C.O.D. Mail Orders for All Items On This Page To:

Johnson Smith Co.

279 Auto St. · Mt. Clemens, Mich. 48043

MONEY BACK GUARANTEE

© 1974 JSC Reproduction Prohibited

Print Name
Address Apt. #
City
Zip Code

STAY OUT OF MY GRAVE!
THE RAIN PELTED DOWN HARD OVER THE GRASS-COVERED EARTH, SUDDENLY FROM UNDERNEATH A WET, GLISTENING TOMBSTONE CAME A HAND....IT GROPED AND TWISTED AND CLUTCHED. THEN THE SOFT, BLACK MUD SLIPPED AWAY AS THE HIDEOUS CORPSE BROKE THROUGH....LEAVING THE GRAVE BEHIND IT....

SLOWLY AND TORTUOUSLY, THE CREATURE SHUFFLED FORWARD....THROUGH THE BLACK NIGHT...

IT TURNED. ITS SHUFFLE INCREASED IN TEMPO...

HE'S WAITING... WAITING...

IT TRUDGED THROUGH THE MUD...

...WAITING... ALL THESE YEARS...

A TOWN'S LIGHTS TWINKLED THROUGH THE RAIN. THE CREATURE HEADED THERE...

...WAITING... FOR *ME!*

IN THE TOWN, A MAN SETTLED BACK IN HIS CHAIR. HE WAS A NIGHT WATCHMAN.

MAYBE SOMEDAY I'LL CHANGE THIS JOB...

THE MAN'S ONLY COMPANY IN HIS SHACK WERE THOUGHTS.... AND DREAMS...

TOO LONELY FOR ME! MAYBE...

SUDDENLY, THE WATCHMAN FROZE, HIS BLOOD STAGNATING WITH FRIGHT. A FIGURE STOOD BEFORE HIM...

WHO'S TH... **SIMON!**

Y-YOU'RE DEAD! I--I KILLED YOU FIFTEEN YEARS AGO!
I'VE COME TO TAKE YOU BACK WITH ME, HUGH. OTHERWISE I'LL NEVER REST IN PEACE!

KEEP AWAY FROM ME! I--I WARN YOU!
COME, HUGH! COME WITH ME!..IT'S TIME!

YOU CAN'T COME BACK... AFTER ALL THESE YEARS! YOU CAN'T!

THE BULLETS PIERCED THE DECAYED BODY WITH THREE SICKENING THUDS...
IT'S...NO USE, HUGH! I'M DEAD... REMEMBER? COME WITH ME! I BEAR YOU NO GRUDGE!

HUGH BACKED INTO A CORNER, STILL HOLDING THE SMOLDERING GUN...
HUGH! LISTEN!
NO... NO...

...ITS RANK ODOR SUFFOCATED HUGH...
HUGH!
GET AWAY...

WITH DESPERATION BORN OF TERROR, HUGH TOOK THE FIRE AXE AND SWUNG...

AND SWUNG AGAIN...

AND AGAIN....

HUGH BEAT AND HACKED AND HAMMERED AT THE RED, PULPY MESS ON THE FLOOR...

IT'S DONE! I'M SAFE...AGAIN!

HUGH LIKED THE SILENCE ABOUT HIM...THE DEATHLY SILENCE THAT SWATHED HIM IN SOFT BILLOWS...

IT'S OVER! I'VE... HEH...HEH.... WON! CAN'T... TAKE...ME...

HE LOOKED AT THE THING IN FRONT OF HIM UNTIL HE COULDN'T LOOK AT IT ANY LONGER. HE TURNED HIS BACK AND BURIED HIS FACE IN HIS HANDS...

SUDDENLY A HAND GRABBED HUGH FROM BEHIND....

HUGH STRUGGLED AGAINST THE VILE CREATURE...

GIVE UP, HUGH! ***YOU CAN'T FIGHT THE THING I'VE BECOME!***

HUGH'S STRUGGLING WAS TO NO AVAIL AS THE ROTTING THING DRAGGED HIM AWAY...

NO! **NO!**

HUGH HEARD THE SWEET LOLL OF THE WAVES WASHING ON THE SHORE....

HE FOUGHT WITH THE ENERGY OF A MAN WHO DOESN'T WANT TO DIE...

UGH!

CAN'T...TAKE... ME....

HE GOT THE UPPER HAND... PUSHING THE CORPSE'S FACE UNDER WATER...

I'LL ***KILL*** YOU....***AGAIN!*** YOU ***WON'T HAUNT ME AGAIN! NEVER... NEVER!***

HUGH LISTENED – THERE WAS NO SOUND. BUT SUDDENLY FROM OUT OF THE WATER CAME THAT LIVID HAND OF DEATH....
THE HAND CLAWED AT HIM... CLUTCHED AND TIGHTENED... GRABBING HIS SHIRT...THE FOG OF FEAR OVERCAME HUGH, BLACKING HIM OUT...
NO! NO!
WHEN HUGH AWOKE HE FOUND HIMSELF BEING DRAGGED BACK. ...TO THE GRAVEYARD.
WE'RE GOING BACK TOGETHER, HUGH! YOU MUSTN'T BE FRIGHTENED!
WHA---T? PLEASE! OH, PLEASE.. ...SIMON... LET ME GO...
THE CEMETERY CALLED. THE CHIMES RANG OUT, THE GRAVE BECKONED.
LET ME GO, SIMON... I'LL DO ANYTHING!
THERE WAS NO TIME, ONLY MOVEMENT, HUGH SCREAMED..
PLEASE... HAVE PITY! OH... HAVE PITY!
COME, MY FRIEND!
HUGH COULD NOT BREAK FREE FROM THE GRASP OF THE PUTRID CORPSE....
DON'T DO THIS TO ME! LET ME FEEL THE AIR AND LIFE IN MY LUNGS! PLEASE!
I CAN'T HUGH, YOU KNOW THAT!
NO... NO... NO...
FOR FIFTEEN YEARS, YOU'VE LIVED WHILE I ROTTED. AND NOW IT'S TIME TO ADMIT TO YOURSELF THAT YOU TOO...
...HAVE BEEN...
...DEAD!
THE END
20

KARATE

JUDO-JIU-JITSU-SAVATE

THE TOTAL SELF-DEFENSE SYSTEM

In the shortest time you can learn the fantastic secrets of self-defense and you'll never be afraid again! This unique Home Course will reveal hundreds of fighting secrets that you can put to immediate use. Easy and exciting to learn, you'll be able to master any difficult situation. In less than 15 minutes a day, the knowledge of the World's Top Fighting Experts can be Yours!!

Regardless of your age, you can master this TOTAL SELF DEFENSE SYSTEM! It doesn't require muscles or size to be a MASTER at self-defense, but it does require KNOW-HOW!! The knowledge of Karate has enabled small, slight men to successfully and completely protect themselves from men twice their size; in just seconds the Karate Master can completely immobilize any attacker—destroying him!

By the time you complete our course...

YOUR HANDS AND FEET WILL HAVE SUPER FANTASTIC POWER!!

Your hands will have the power of an axe and you can use your elbows, knees and feet as death-dealing clubs! Karate is the most feared fighting method known to man! The open hand can deliver a single Karate blow many times more powerful than a boxing champions punch! You'll quickly learn all the vital striking areas that will flatten the biggest and toughest assaulter...FAST!! You'll reduce any assailant to cringing helplessness, in just seconds. You'll fear no man... ever! Our TOTAL SELF-DEFENSE SYSTEM is the most DEADLY form of defense and attack ever devised.

YOU'LL HAVE COMPLETE SELF-DEFENSE MASTERY

EVERYONE ADMIRES AND RESPECTS A KARATE MASTER! Once you learn the secrets of Karate and our Total Self-Defense System—you'll possess a New Self-Confidence that will generate a new you! You'll be able to Master any situation. You can actually become a destructive, fighting, self-defense power machine ...in the shortest time!! You'll learn the secrets of Karate, Judo, Savate, Jui-Jitsu, Secret fighting methods, which add up to the most complete Total Self-Defense System ever!!

Regardless of your age or build...

YOU CAN BECOME MORE POWERFUL THAN ANY MAN!

We'll help you to become aware of the destructive forces you already possess. We'll teach you to channel your forces so that you'll be able to disarm any attacker, whether carrying a knife, gun or chain!

- Learn the secrets of the Ancient Oriental Masters!
- Walk the streets with a New Confidence, feeling safe, knowing you can protect your loved ones.
- Learn all the vulnerable areas of the body — so that you can demolish anybody!
- Destroy any attacker in seconds, even two or three attackers at once!
- Easy to read, completely illustrated instructions — learn at home!

FREE MAIL TODAY

UNIVERSAL Dept. WE
Box 39303
Detroit, Mich. 48239

Shoot the 'works' to me — rush me a FREE Colorful Brochure — FREE INFORMATION about Karate & other Self-Defense Techniques. Enclosed you'll find 25¢ to help cover postage and handling.

Name _____ Age _____

Address _____

City _____ State _____ Zip _____

STRANGE, GRUESOME OBSESSION OFTEN MANIFESTS ITSELF IN ALL AGES AND IN ALL COUNTRIES TO OBTAIN SOME RELIC OF A PERSON WHO HAS OBTAINED NOTORIETY! IN THE 17TH AND 18TH CENTURIES IN ENGLAND THERE WAS A FAD FOR COLLECTING THE HANDS OF EXECUTED CRIMINALS! THE EXECUTIONER AT NEWGATE DERIVED A MOST CONSIDERABLE REVENUE FROM THE HORRIBLE CRAZE...
I'LL GO AS HIGH AS TWENTY-FIVE GUINEAS FOR BOTH HANDS!
HE WUZ A BAD 'UN...THAT STOKES MURRY! SEEMS AS IF HANDS LIKE THEM SHOULD BRING MORE'N OTHERS!
BLOODY TEN FINGERS
AT LAST DR. PAXTON LAYNE STRUCK A BARGAIN THAT SATISFIED THE EXECUTIONER! STOKES MURRY'S HANDS WERE HIS!
HERE YOU BE, SIR! YOU'RE A LUCKY ONE!
I'M SURE OF THAT!
AS SOON AS DR. LAYNE REACHED HIS OFFICE, HE PUT THE HANDS THROUGH A PRESERVING PROCESS...
THE EXECUTIONER WAS RIGHT! WHAT A PRIZE! THE TWO HANDS OF A MAN LIKE STOKES MURRY!

THAT NIGHT...
I HAVE INVITED DOCTOR DENNIS AND LORD ORSLEY OVER TO SEE MY PRIZE!

THAT'S STRANGE! THERE ARE NO DOORS OPEN, BUT I FEEL A DRAFT!

THE NEXT MOMENT...
AAGGHHH!

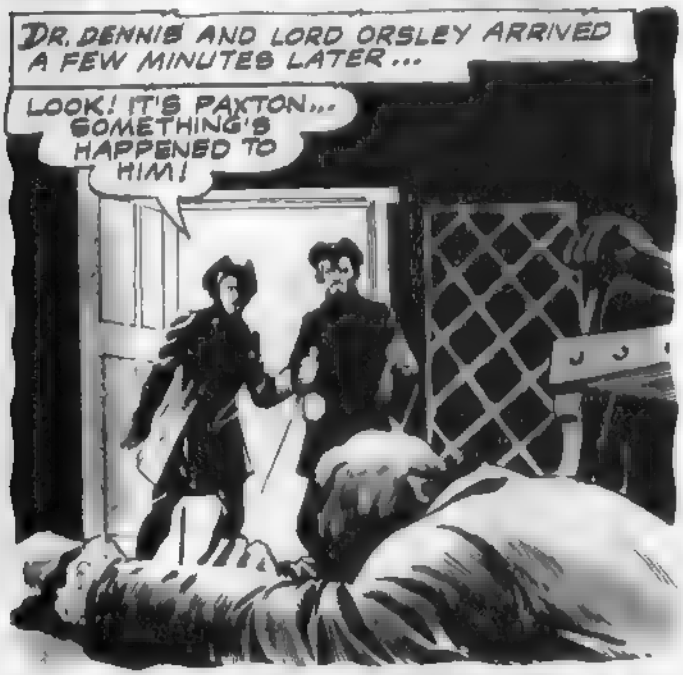
DR. DENNIS AND LORD ORSLEY ARRIVED A FEW MINUTES LATER...
LOOK! IT'S PAXTON... SOMETHING'S HAPPENED TO HIM!

THESE MUST BE THE HANDS HE INVITED US TO SEE! BUT WHY SHOULD THEY BE ON THE FLOOR?
PAXTON HAS BEEN STRANGLED!

SOMEONE MIGHT HAVE BROKEN IN JUST AS PAXTON WAS LIFTING THESE HANDS OUT OF THE PRESERVING FLUID!
AND WHEN THE ROBBER HEARD US ARRIVE, HE FLED! POOR PAXTON!

MANY MILES AWAY FROM THE UNMARKED GRAVE OF AN EXECUTED CRIMINAL, A SINISTER FIGURE STRUGGLES TO THE SURFACE...
MY HANDS! WHERE ARE MY HANDS? I WILL NOT LEAVE THE EARTH UNTIL MY HANDS BELONG TO ME AGAIN!

WHILE BACK IN DR. PAXTON LAYNE'S HOME...
WHAT DO YOU THINK WE SHOULD DO ABOUT THESE HANDS?
PUT THEM IN A BOX WITH PAXTON'S BELONGINGS UNTIL HIS RELATIVES DECIDE WHAT TO DO WITH THEM!
THE GRISLY BOX OF HANDS WAS PLACED IN A CHEST! WHEN DR LAYNE'S SISTER-IN-LAW ARRIVED...
I CAN'T BOTHER LOOKING THROUGH THAT CHEST NOW! PUT IT IN THE ATTIC!
THE YEARS PASSED, AND THE CHEST WAS FORGOTTEN!
MY HANDS! I WANT MY HANDS! I CANNOT GO BACK TO THE GRAVE WITHOUT THEM!
MANY YEARS PASSED! THE 20TH CENTURY WAS USHERED IN! THE LONDON BLITZ IN WORLD WAR II DESTROYED THE OLD LAYNE HOUSE...
A YOUNG U.S. MEDICAL OFFICER, MACK DOYLE GOES THROUGH THE WRECKAGE LOOKING FOR BODIES...
ODD LOOKING BOX! MIGHT HAVE SOMETHING OF VALUE IN IT! I'LL TAKE IT ALONG!
THAT NIGHT MACK OPENED THE BOX...
A PAIR OF HUMAN HANDS! CAN YOU BEAT THAT! AND THE MOST POWERFUL-LOOKING MITTS I'VE EVER SEEN!
I'LL KEEP 'EM AS A SOUVENIR AND TAKE EM BACK TO AMERICA WITH ME!

WHEN HIS SERVICE WAS OVER, MACK DOYLE RETURNED TO HIS OWN COUNTRY AND HAD HIS OWN MEDICAL PRACTICE! HE KEPT THE HANDS IN THEIR BOX... BUT, ONE DAY...
HEY! WHO ARE YOU? AREN'T YOU IN THE WRONG PLACE, BUDDY?
I...WANT... MY... HANDS!
UGH! YOU LOOK LIKE SOMETHING WE USED TO DISSECT IN MEDICAL SCHOOL.. ONLY WORSE!
GIVE... ME... MY... HANDS!

I'LL GIVE YOU SOMETHING ALL RIGHT, YOU ZOMBIE! TAKE THIS!
YIIEEE!
THE SOONER I GET RID OF WHATEVER YOU ARE... THE BETTER!
MY HANDS! GIVE THEM TO ME! THEN I'LL GO!

YOU'LL GO ALL RIGHT! DOWN THIS CHUTE INTO THE INCINERATOR WHATEVER YOU ARE...
THAT SHOULD DO THE TRICK!
FOOL! YOU CANNOT KILL THE DEAD! I WILL RETURN FOR MY HANDS!

IF IT HADN'T HAPPENED TO ME, I WOULDN'T BELIEVE IT! THAT HORROR! ...I WONDER IF THESE HANDS HAD ANYTHING TO DO WITH IT? HE HAD NO HANDS!

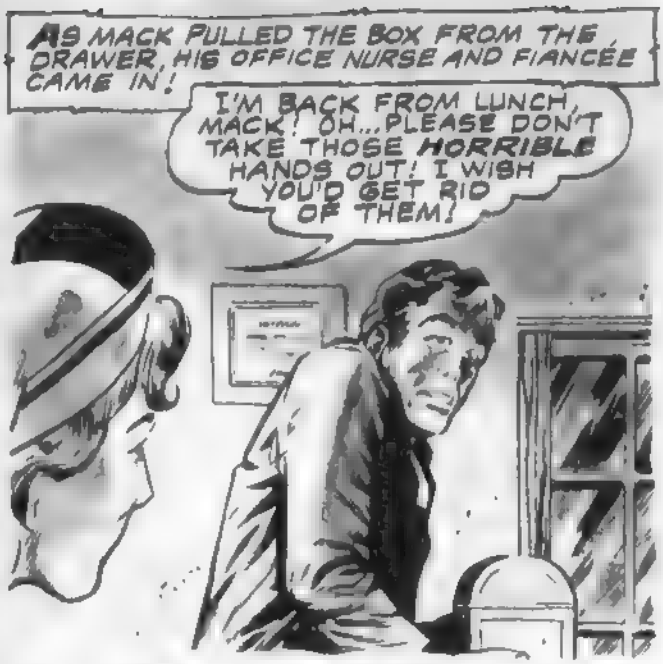
AS MACK PULLED THE BOX FROM THE DRAWER, HIS OFFICE NURSE AND FIANCÉE CAME IN!
I'M BACK FROM LUNCH, MACK! OH...PLEASE DON'T TAKE THOSE HORRIBLE HANDS OUT! I WISH YOU'D GET RID OF THEM!

WHAT HAPPENED TO THE OFFICE?
OH, JUST A PATIENT WHO BELONGS IN A PADDED CELL! I GOT RID OF HIM!

THIS MUST BE YOUR DAY FOR STRANGE PATIENTS, DEAR... THE GREAT GOLAN IS HERE!
WHO IS HE?

A MAGICIAN! IT SEEMS HE HURT HIS HANDS BADLY IN GETTING OUT OF A PAIR OF HANDCUFFS!
SEND HIM IN!

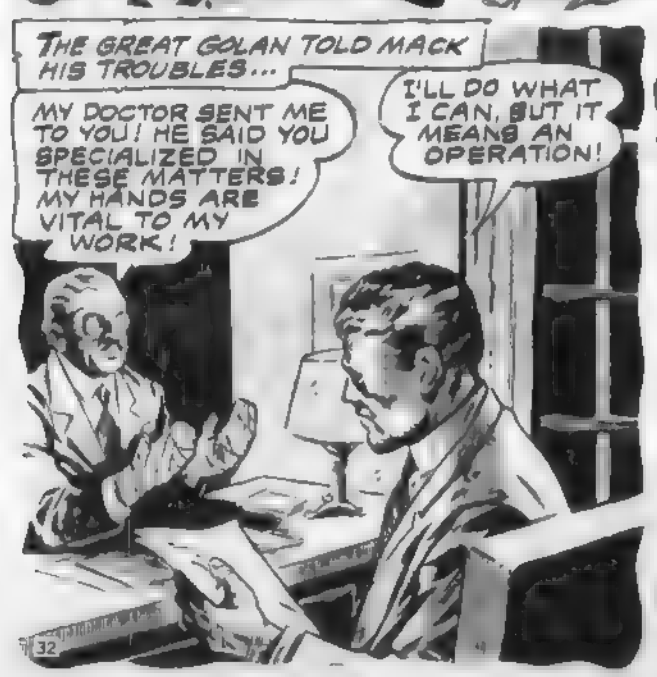
THE GREAT GOLAN TOLD MACK HIS TROUBLES...
MY DOCTOR SENT ME TO YOU! HE SAID YOU SPECIALIZED IN THESE MATTERS! MY HANDS ARE VITAL TO MY WORK!
I'LL DO WHAT I CAN, BUT IT MEANS AN OPERATION!

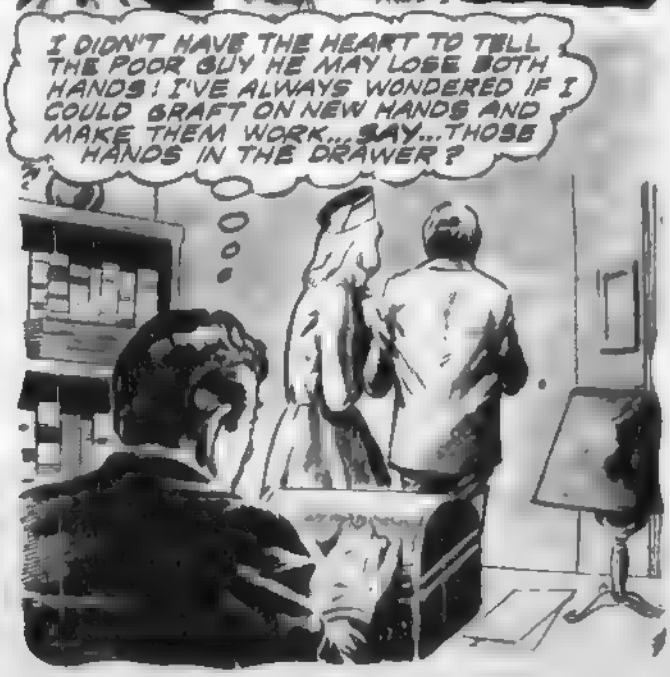
I DIDN'T HAVE THE HEART TO TELL THE POOR GUY HE MAY LOSE BOTH HANDS! I'VE ALWAYS WONDERED IF I COULD GRAFT ON NEW HANDS AND MAKE THEM WORK... SAY... THOSE HANDS IN THE DRAWER?

THE NEXT DAY...
I HOPE YOU KNOW WHAT YOU'RE DOING, MACK! THOSE HANDS ARE ALL OUT OF PROPORTION!
IF THIS SUCCEEDS I'LL BE FAMOUS!

A FEW WEEKS LATER...
THIS IS THE FIRST TIME THIS HAS BEEN DONE!
THESE ARE MY HANDS? OH, NO! NOT THESE MONSTROSITIES! MY HANDS WERE SUPPLE... MAGICIAN'S HANDS!

THE HANDS SEEMED TO ACT OF THEIR OWN VOLITION AS GOLAN SWUNG AT MACK!
YOU HAVE RUINED ME WITH YOUR EXPERIMENTS!
TAKE IT EASY!

NO! NO! WHAT AM I DOING? I AM NOT A KILLER! AND YET... I CANNOT STOP! MY HANDS REACH FOR YOUR THROAT AND WILL NOT LET GO!

HE'S DEAD!
MR. GOLAN! HAVE YOU LOST YOUR MIND? EEEOOWW!

AGAIN THE HANDS REACHED OUT, DRAGGING GOLAN WITH THEM...
ARRGGHH!
THE HANDS... THEY ARE THROTTLING HER! I CANNOT STOP THEM!

MY HANDS! GIVE ME MY HANDS!
AIEEEE! WHO ARE YOU? GO AWAY! AM I NOT BEING TORTURED ENOUGH?

QUICKLY, GOLAN FLED...
HELP! SAVE ME! SOMEBODY SAVE ME FROM MYSELF... AND THIS THING THAT CHASES ME!
HE KILLED DR. DOYLE AND THE NURSE! CATCH HIM!
MY HANDS! GIVE ME MY HANDS!
HELP! HELP!
GOLAN'S CRIES FOR HELP WERE IN VAIN...
EEEOOWWW!
THE BODY HIT THE STREET, WITH ARMS EXTENDED ACROSS THE STREETCAR TRACKS...
And IN A DESOLATE BURIAL GROUND IN ENGLAND A FIGURE OF STRANGE HORROR STARTED ON ITS LAST JOURNEY...
I WILL TROUBLE THE EARTH NO MORE! GOOD OR BAD, THESE HANDS WERE MINE... NOW I TAKE THEM WITH ME TO THE GRAVE!
HIS ARMS WERE RIGHT ACROSS THE TRACK! THE STREETCAR COULDN'T STOP!
HE MUST HAVE BEEN DEAD AFTER THAT FALL, ANYHOW! LOOK AT THAT STRANGE GUY LEANING OVER HIM!
BY THE TIME THEY REACHED GOLAN'S BODY, THE FIGURE LEANING OVER HIM WAS GONE! THE HANDS THAT HAD BEEN CUT OFF BY THE STREETCAR WERE NEVER FOUND!
THE END

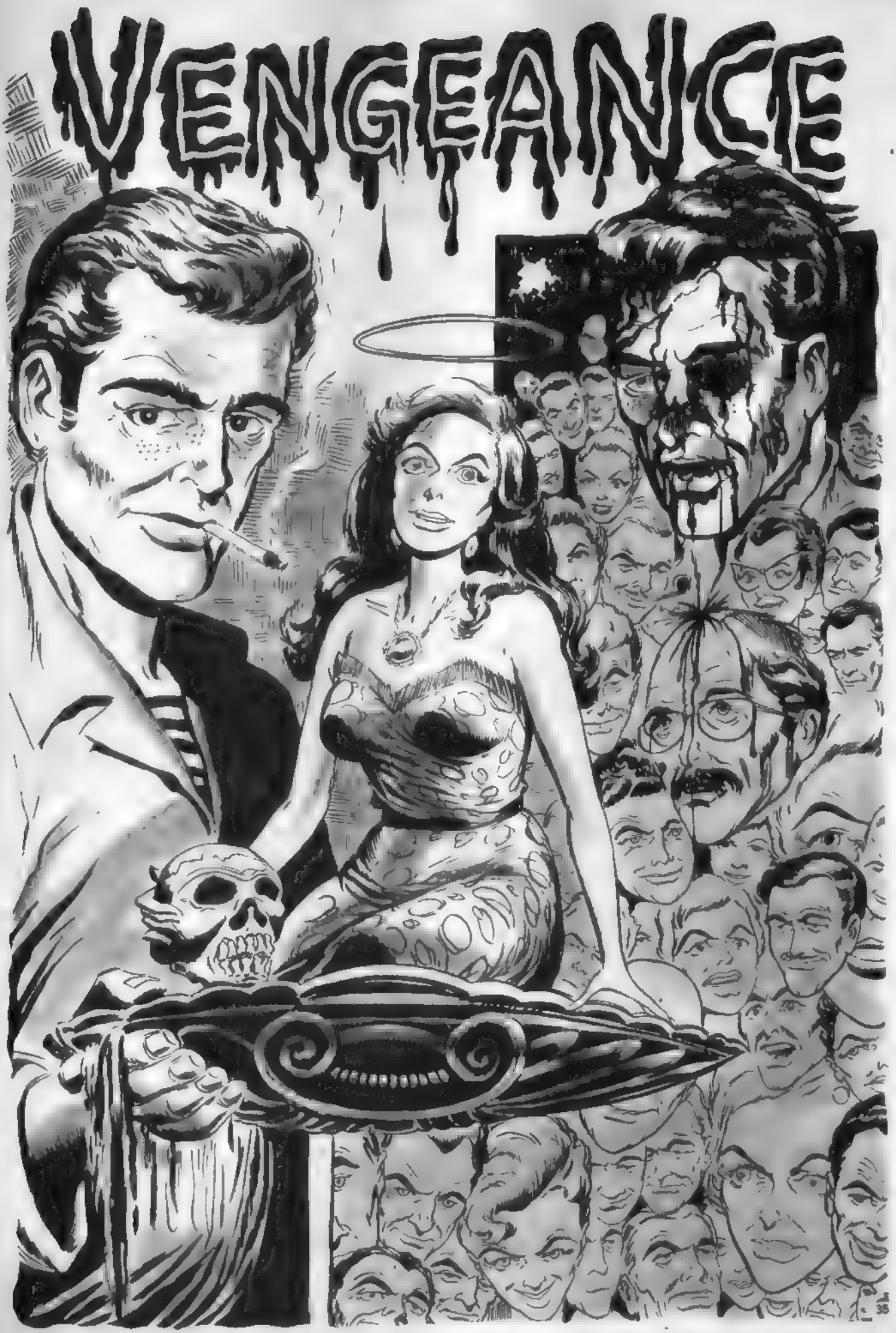
VENGEANCE

MELISSA...MY MELISSA...WAS THE SPARK OF LIFE AND BEAUTY AT OUR GOING AWAY COCKTAIL PARTY...
HAVE A FINE TRIP! WE'LL MISS YOU AND RON!
THANK YOU! YOU'RE ALL SO SWEET!

THEY'RE SUCH A HANDSOME COUPLE!
HOW THEY MUST LOVE EACH OTHER!

WE HAD PLANNED A VACATION! MELISSA WANTED TO SEE THE COUNTRY BY TRAILER... SO TRAILER IT WAS!
RON, HAVE WE GOT EVERYTHING?
YES...THIS IS THE LAST OF THE LUGGAGE!

OH, RON... WE'LL HAVE SUCH A GOOD TIME!
I'M SURE OF IT!

THAT NIGHT WE HAD SUPPER... BY CANDLELIGHT!
RON, DARLING... YOU MUST STOP FLATTERING ME... IN FRONT OF STRANGERS!
I WANT THE WHOLE WORLD TO KNOW ABOUT MY MELISSA!

I'LL NEVER STOP TALKING ABOUT YOU!

THE NEXT FEW DAYS WERE THE HAPPIEST OF MY LIFE! HOW MELISSA WAS ENJOYING THE SIGHTS...

THEN...ONE DAY...WE CAME TO A SMALL TOWN...
GENERAL
RON, WHAT A QUAINT TOWN! LOOK...IT EVEN HAS A GENERAL STORE...
...AND A TOWN DANDY!

LATER...
DARLING, WE'RE ALL OUT OF POTATOES... WHY DON'T YOU GO AND GET SOME!
OF COURSE!

HURRY BACK, RON! DON'T STOP TO TALK! I'LL MISS YOU... BEING ALONE LIKE THIS!
I'LL MAKE IT AS FAST AS I CAN!

IT WASN'T HARD TO FIND THE GENERAL STORE...
'EVENIN', FOLKS! I'D LIKE TO BUY SOME SUPPLIES!
STEP INSIDE, YOUNG FELLER...

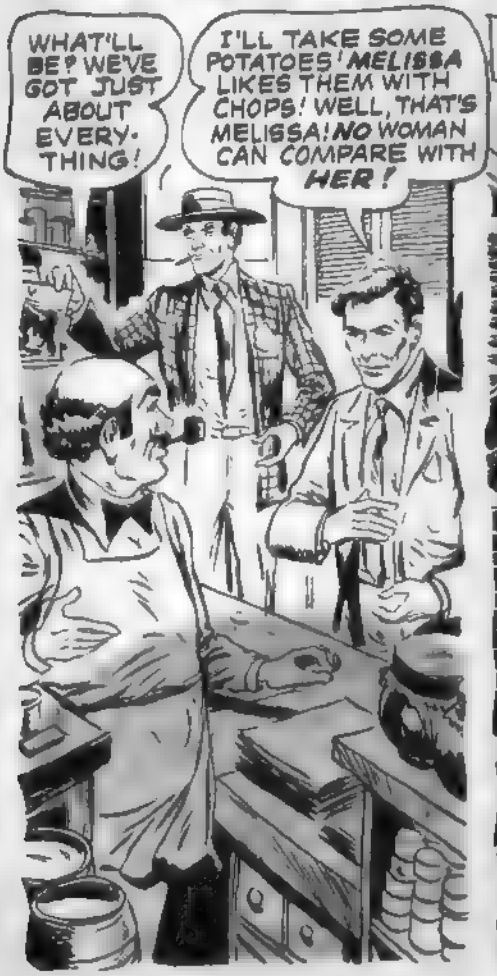
WHAT'LL BE? WE'VE GOT JUST ABOUT EVERY-THING!
I'LL TAKE SOME POTATOES! MELISSA LIKES THEM WITH CHOPS! WELL, THAT'S MELISSA! NO WOMAN CAN COMPARE WITH HER!

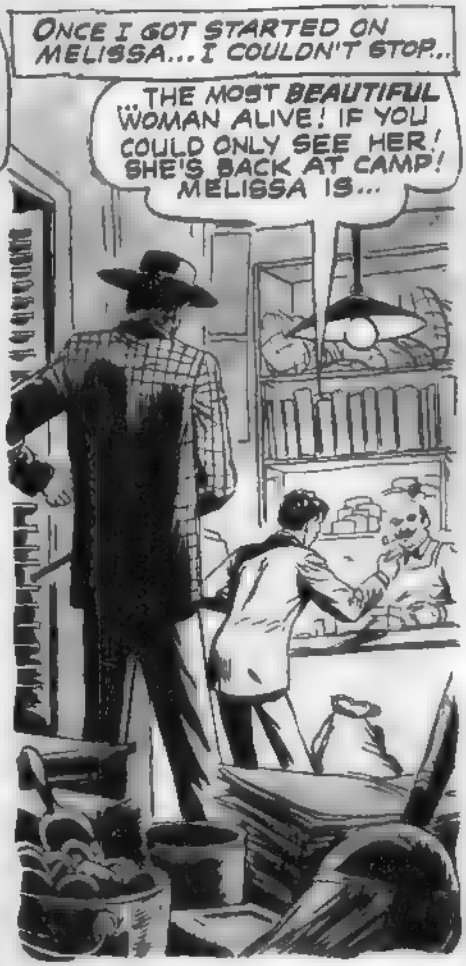
ONCE I GOT STARTED ON MELISSA... I COULDN'T STOP...
...THE MOST BEAUTIFUL WOMAN ALIVE! IF YOU COULD ONLY SEE HER! SHE'S BACK AT CAMP! MELISSA IS...

FINALLY... I DID STOP! I HAD TO GET BACK TO MELISSA! I DIDN'T PAY MUCH ATTENTION TO THE FACT THAT THE DANDY WAS NOT AROUND!
WELL, IT'S BEEN NICE TALKING TO YOU! SEE YOU AROUND!
PLEASURE TO DO BUSINESS!

I RUSHED BACK TO CAMP! THE TRAILER DOOR WAS OPENED...

MELISSA...I'M BACK! MELISSA... MELISSA...

BUT SHE DIDN'T ANSWER! I BOLTED INTO THE TRAILER...AND FOUND IT EMPTY! THE TWO CHOPS ON THE STOVE WERE BLACK... BURNT TO A CRISP...

...WHERE ARE YOU... MELISSAAA...

I RAN OUT! SHE HAD TO BE SOMEWHERE AROUND... SUDDENLY...

MELISSA! WHAT HAPPENED?

I...I DON'T KNOW! A MAN CAME... OH, IT WAS TERRIBLE! HE ASKED ME FOR MONEY! I SCREAMED...HE HIT ME... HE MADE LOVE TO ME!

I COULDN'T STAND IT! RON...I WANT YOU TO FIND THAT MAN! FIND HIM...AND DO SOMETHING TO HIM! FIND HIM! FIND HIM!

I WILL, MELISSA! HE PROBABLY COMES FROM THE TOWN! POINT HIM OUT TO ME...JUST POINT HIM OUT, AND WE'LL HAVE REVENGE!

REVENGE... REVENGE! THE WORD WAS ALL I COULD THINK OF! SOMEONE HAD MOLESTED MY MELISSA... AND WE HAD TO HAVE REVENGE! SLOWLY WE ROVE THROUGH THE TOWN, SCANNING FOR THAT SOMEONE...

POINT... HIM OUT!

I...I WILL! I WILL...

YOU ARE NOW ENTERING SCARSDALE

SUDDENLY, SHE SHOUTED...
THERE HE IS!

IT WAS THE TOWN DANDY! THAT SPIFFY CIGAR-STORE INDIAN! WITHIN THE IMPACT OF A SECOND, I KNEW WHAT I HAD TO DO!

IT WAS OVER IN A SECOND!

IT'S OVER, MELISSA! I KILLED HIM! WE'VE GOT OUR REVENGE!

MELISSA, DIDN'T YOU HEAR ME? MELISSA! WHAT'S WRONG?

THEN... I REALIZED THAT MELISSA WILL ALWAYS SEARCH FOR THE MAN WHO BEAT HER... AND FIND HIM! MELISSA... MY ADORABLE WIFE.. WAS CRAZY!
THERE... HE IS...

THE END

EVEN THOUGH MY APPEARANCE IS AGAINST ME, YOU MAY WANT ME FOR A FRIEND SOMEDAY!

THE STRANGE FRIEND

Clemon

JOHNNY AND I WERE OUT FISHING IN MY LITTLE SCHOONER! IT WAS LATE AFTERNOON, AND A STORM WAS BREWING IN THE GREY SKY...

I DIDN'T KNOW THEN--BUT JOHNNY WAS ABLE TO TAKE CARE OF HIMSELF! AS A MATTER OF FACT, HE WAS PLANNING TO TAKE CARE OF ME!

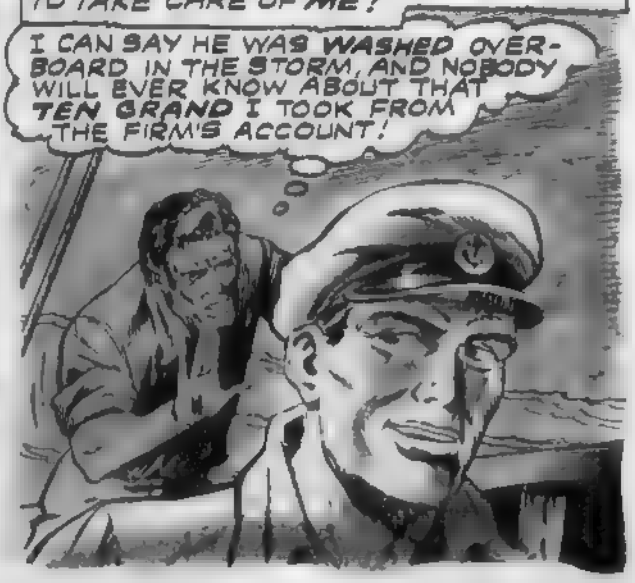

A LITTLE SHOVE WAS ENOUGH...
YAAAAA!

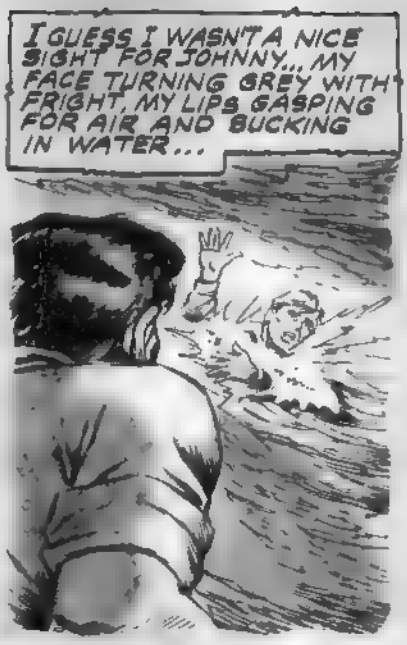
I GUESS I WASN'T A NICE SIGHT FOR JOHNNY... MY FACE TURNING GREY WITH FRIGHT, MY LIPS GASPING FOR AIR AND BUCKING IN WATER...

AFTER A WHILE, EVERYTHING WAS PEACEFUL... I MERELY DRIFTED LAZILY WITH THE TIDE...

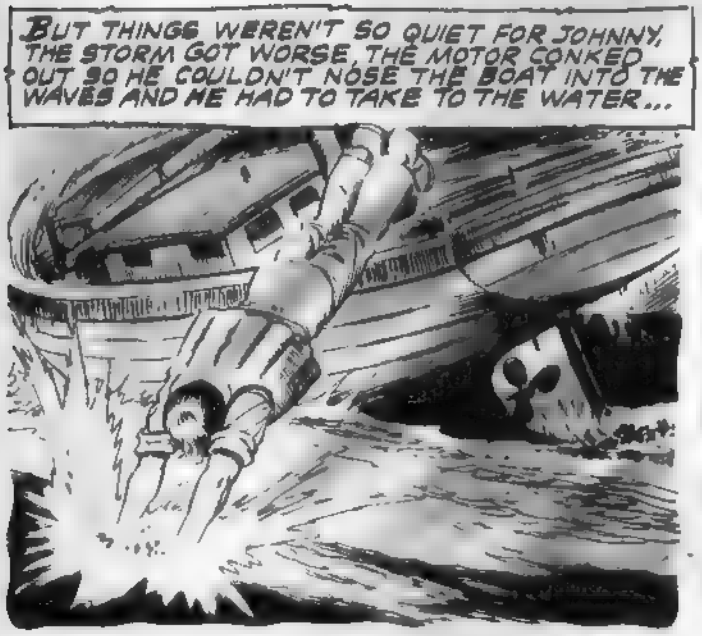
BUT THINGS WEREN'T SO QUIET FOR JOHNNY, THE STORM GOT WORSE, THE MOTOR CONKED OUT SO HE COULDN'T NOSE THE BOAT INTO THE WAVES AND HE HAD TO TAKE TO THE WATER...

FOR ME IT WAS EASY... DRIFTING WITH THE CURRENT... BUT JOHNNY HAD TO FIGHT THE WAVES, AND BY THE TIME HE MADE A TINY ISLAND, HE WAS ALL TUCKERED OUT...

HE LAY THERE SLEEPING SO HEAVILY, HE DIDN'T HEAR THE WAVES BEATING IN ON THE SHORE... SCRAPING AND GRINDING...

... AND DRAGGING ME UP WITH THEM, EACH TIME I'D LAND A LITTLE HIGHER ON THE BEACH! FINALLY I WAS SITTING NICE AND COMFY NEXT TO HIM!

I GUESS IT WAS KIND OF A SHOCK FOR JOHNNY TO WAKE UP AND SEE ME RIGHT THERE SITTING NEXT TO HIM! MY EYES HAD BEEN A CHOICE MORSEL FOR SOME FISH, MY SKIN WAS AN UGLY YELLOW GREEN...

FOR A WHILE HE WAS SICK... THEN HE GRABBED ME AND WADED INTO THE SEA...

GET OUT OF HERE! GET BACK IN THE WATER WHERE YOU BELONG!

HE DIDN'T THROW ME VERY FAR THOUGH, AND AS THE FOAM-TOPPED WATER RUSHED TOWARD THE SHORE, I WAS CARRIED BACK TO HIM...

GET OUT OF HERE, YOU FILTHY CORPSE!

YELLING AT ME DIDN'T DO ANY GOOD BECAUSE I WAS DEAD! HE WADED FARTHER OUT WITH ME, AGAIN AND AGAIN-- BUT EACH TIME THE SEA DRAGGED ME IN, AND FINALLY HE SAT STILL, JUST STARING!

SUDDENLY, HE LEAPED UP LIKE A CRAZY MAN, LAUGHING! HIS FINGERS CLAWING AT THE SAND!

WHAT A DOPE I WAS! THERE'S ONLY ONE THING TO DO WITH THE DEAD! BURY THEM!

THE SAND WAS SOFT, SO IT DIDN'T TAKE HIM LONG TO FINISH...

HEH! HEH! HERE'S MUD IN YOUR EYE!

YOU WON'T CRAWL OUT OF THERE! NOW I CAN RELAX!

THE TROUBLE WAS THAT JOHNNY COULDN'T RELAX! FOR A COUPLE OF HOURS HE KEPT BUSY MAKING A LONG POLE AND TYING HIS SHIRT TO IT-- BUT EVERY FEW MINUTES HE'D SNEAK A LOOK AT THE SPOT...

THEN, AFTER A WHILE ALL HE DID WAS STARE AT ME! HE THOUGHT HE COULD SEE ME...
THE ISLAND... IT... IT'S TOO SMALL FOR BOTH OF US! I GOTTA GET HIM OUTTA HERE!

SO ALL HIS WORK WAS FOR NOTHING! JUST AS HE DUG THE HOLE, HE CLAWED THE SAND OUT, AND PULLED ME UP!
I KNOW WHAT TO DO NOW! YOU AND ME IS PARTING COMPANY FOR GOOD!

HE BRAIDED A ROPE OUT OF VINES, THEN TIED ONE END AROUND A BIG ROCK, AND THE OTHER END AROUND ME...
LET'S SEE YOU GET OUTTA THIS!

ALL THE WHILE JOHNNY KEPT LOOKING OUT TO SEA, WAITING... WAITING... BUT NO ONE CAME! IT MUST HAVE BEEN A STRAIN ON HIM, BECAUSE HE BEGAN TALKING TO HIMSELF... MORE AND MORE... SUDDENLY, HE JUMPED UP, EXCITED... AND STARTED RUNNING INTO THE WATER...

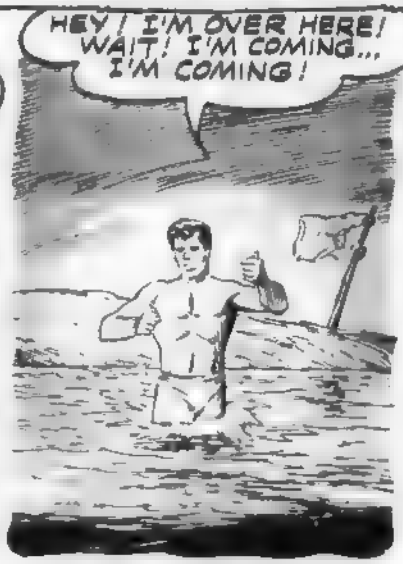

AT FIRST I COULDN'T FIGURE IT OUT... THERE WAS NO ONE IN SIGHT, AND YET HE RAN DEEPER AND DEEPER INTO THE WATER...

...THEN I GOT IT! IT WAS ME JOHNNY WAS WELCOMING! THE CORD HAD FRAYED LOOSE, AND I WAS ROLLING IN WITH THE WAVES! HE DRAGGED ME ASHORE, TALKING A MILE-A-MINUTE... YEH-- WE'RE REAL BUDDIES NOW!

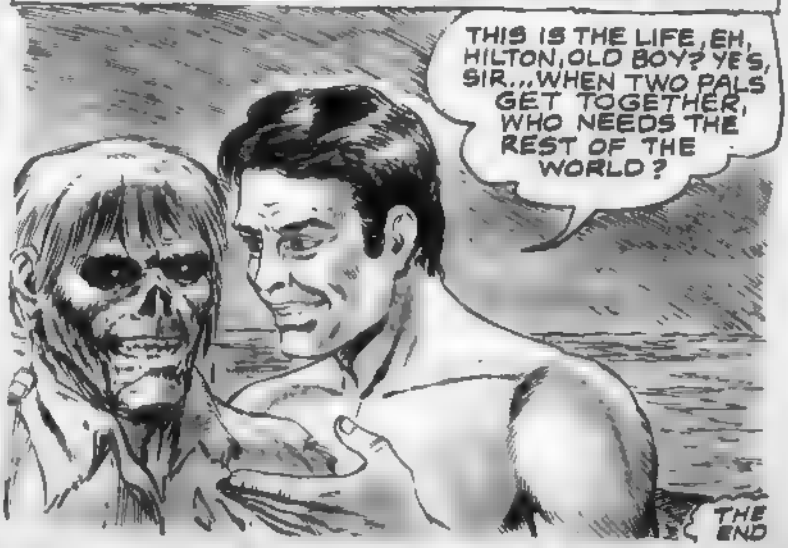

THE END

HEY GANG! HAVE FUN AND MAKE MONEY WITH OUR FREE LITERATURE!

Following is a listing of literature available to anyone seeking instructional and/or informative materials from participating companies. Simply circle your choices on the coupon below (maximum 10), together with $.25 to cover handling, to our post office box.

MONEY-MAKING OPPORTUNITIES

7. **Vinyl Industrial Products** will teach how to **repair, refinish, recolor furniture, car tops, seats.** Earnings of $1,000 a month within reach.

9. **Joy Products** offers information in its 320-page book, **"Fleamarket Shopper."** Designed for antiques and the new collectibles, the book contains buying and selling prices, hints on what to look for, historical notes and hundreds of illustrations.

12. **American Unifax** suggests that you consider **selling their line of office products,** including Copyfax, Polyfiber Ribbon, Correction Paper, Electronic Mail-Openers, and others. Your dealership will make you the only source for these products in your territory.

15. **Finderhood, Inc.** explains how you can **earn finder's fees** by turning your contacts into cash. The people you know may be worth money to you. You keep 100% of everything you collect.

16. **Utility Color Labs, Inc.** offers detailed information on **"How to Start Your Own Vinyl Repair and Recolor Business for Large Profits"** on a full-time or part-time basis.

17. **Federated Tax Service** will explain how you can make up to $700 a month, filling out income tax forms. **Home-study course** prepares you to work for yourself or a tax preparation company.

18. **Benson Barrett** will teach you how to **make money writing short paragraphs.** He shows how and what to write and sell, and how small checks can add up fast.

19. **Creative Craft House** offers a 16-page **money-making idea booklet** on handicrafts, including items made from shells, jewelry, flowers, rocks, glass and wood.

20. **The Hanover Shoe Co.** tells how you can make up to $200 a month in **your own spare-time business.** Many fringe benefits, plus a chance to earn free shoes for yourself. **No investment needed.**

21. **Kessler Sales Corp.** offers a free booklet on patented and unpatented **inventions wanted immediately.** Requirements and royalty rates are outlined.

22. **Salesman's Opportunity** magazine will send **free 5-month subscription.** Learn how to make money selling new products, full or spare time.

NOTE: The descriptions in this listing are of literature offered and supplied by various companies. Countrywide Publications makes no guarantee of any claims or offers made by companies participating in this listing.

MONEY-SAVING INFORMATION

25. **Car/Puter** offers information on how you can save up to $1,000 buying your new car and buy most cars for $125 over dealers' cost. The service includes a personalized computer print-out showing a side-by-side listing of actual dealer costs and manufacturers' suggested sticker prices, including each optional item you select for the car.

HOME STUDY COURSES

6. **Fabricon Co.** offers a **home-study course in invisible reweaving and reknitting,** a skill in demand from clothing stores and cleaners, at which you can earn $100 a week.

BUILD-IT PLANS AND PROJECTS

2. **Suburban Design** offers information on its do-it-yourself **building plans for yard storage sheds.** More than just shelters for tools and equipment, these are miniature barns, carriage sheds and chalets.

3. **The Bilco Co.** offers a 16-page booklet, **"How to Add Valuable Living Space to Your Home,"** a detailed explanation for homeowners who wish to break through the foundation wall and install a direct outside basement door.

4. **National Plan Service** offers literature on custom-home plan books, with hundreds of home, recreation and garage designs. Also available is a wide range of home improvement and hobby/craft books.

26. **Hallmark Pool Corp.** offers a 4-color brochure illustrating its fiberglass swimming pools, which are designed in a variety of shapes and sizes and installed in a week or less.

TOOLS AND GADGETS

10. **Deeprock Mfg. Co.** offers information on its **Hydra-Drill,** with which you can find water on your property. The portable rig drills at speeds up to 40 feet per hour for as little as 2 cents per foot.

27. **American Products** leaflet describes the new **Airless Rotary Action Paint Gun,** which makes painting anything fast and easy. Other uses include floor waxing and disinfecting rooms.

CAREERS

5. **Business Surveys Co.** will send a pamphlet, **"How to Choose Your Best Career Opportunity."** The company's I.B.M.-Kudor evaluation test helps applicants to make the proper career move.

13. **Wheeler-Dealer Association** offers **"Jackpot Angles,"** a book that details a number of foxy, **sudden-wealth strategies.** The offer also includes "Honest Conmanship" (how to sell nothing for something—and get away with it) and "M.I.H. —The Promoter's Secret Weapon."

14. **Liberty Company** has the story of a failure who became a **big-shot success overnight.** The instructions in "The Power" will explain how you can go about developing this force for your own benefit.

23. **Mail Order Associates** will explain how to make money and build a career, selling the right items at the right prices through the mail. Full details without obligation.

MISCELLANEOUS PRODUCTS

8. **The Schober Organ Corp.** offers a complete kit of **information, including color brochures, price list** and music catalog. Description and specifications accompany the kit. The company also manufactures amplifiers, speaker systems and a wide range of accessories.

11. **Manna Supply Co.** offers information on its "natural-quality" products. They include skin food, papaya tooth powder, bath oils and Birkenstock Footprint Sandals.

ARTS AND CRAFTS

1. **Artisan Crafts** offers brochure on its **quarterly art/craft magazine** edited for readers interested in this field. Brochure also describes special marketing service, **"The Handcrafts Registry,"** and the new annual directory, "Guide to the Craft World."

▼ MAIL THIS COUPON TODAY ▼

Countrywide Publications' Inquiry Service
Box 13430
Philadelphia, Pa. 19101

Key 05/74:897-5

Don t forget to enclose $.25 to cover handling! maximum number of items 10.

Please arrange to have the booklets whose numbers I have circled sent to me as soon as possible. I am enclosing $.25 for a maximum of 10 items.

NAME _____

ADDRESS _____

CITY _____ STATE _____ ZIP _____

1	4	7	10	13	16	19	22	25
2	5	8	11	14	17	20	23	26
3	6	9	12	15	18	21	24	27

BURN, MISER, BURN

JEREMIAH! JEREMIAH! HURRY UP! YOU'RE LATE! JEREMIAH!

YES, MOTHER! I'M COMING!

YOUR NAME IS JEREMIAH COURTLAND! YOU'RE 33 YEARS OLD AND RIGHT NOW YOU'RE IN A **TERRIBLE HURRY!**

IT'S 8:50... YOU'VE GOT JUST TEN MINUTES TO GET TO THE BANK! PUT ON YOUR RUBBERS AND TAKE YOUR UMBRELLA! IT MIGHT RAIN!

YES, MOTHER.

AN INSTANT LATER YOU START DOWN THE STREET...

WHY CAN'T SHE LET ME MAKE MY OWN DECISIONS! IT ISN'T GOING TO RAIN TODAY!

BUT YOUR IRRITATION DOESN'T LAST JERIMIAH! YOU LAPSE INTO DEPRESSION!
'MORNING, MR. COURTLAND!
GOOD MORNING, HENRY!

YOU SLIP OFF YOUR COAT AND SIT AT THE WINDOW WHERE YOU WORKED 15 YEARS...
MORNING, ED! BUSY DAY AHEAD, EH?

BUT INSTEAD OF EDWARD RAYMOND, YOU HEAR A STRANGER...
I'M SORRY, BUT MR. RAYMOND WAS TAKEN ILL! I'M REPLACING HIM TEMPORARILY!
OH...ER...EXCUSE ME...I MEAN... ER...HOW DO YOU DO?

SUDDENLY YOU FEEL DIFFERENT! YOU NO LONGER FEEL DEPRESSED, YOU FEEL WONDERFUL!
SHE'S A PRETTY LITTLE THING! IT'S...IT'S NICE TO HAVE SOMEONE SO PRETTY NEARBY!

YOU BREEZE THROUGH THE DAY, BUT THAT NIGHT WHEN YOU GET HOME...
WHERE HAVE YOU BEEN? YOU'RE TWENTY MINUTES LATE!
SORRY! I WALKED HOME A NEW GIRL AT THE BANK!

GIRL? YOU'VE GOT NO TIME FOR GIRLS, YOUNG MAN! YOU'VE GOT YOUR MOTHER TO SUPPORT, AND DON'T YOU FORGET IT!

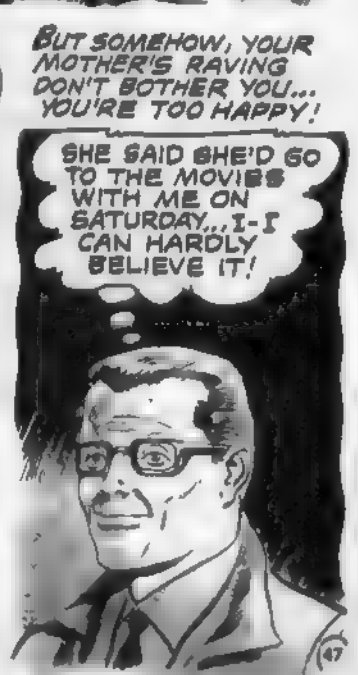
BUT SOMEHOW, YOUR MOTHER'S RAVING DON'T BOTHER YOU... YOU'RE TOO HAPPY!
SHE SAID SHE'D GO TO THE MOVIES WITH ME ON SATURDAY...I-I CAN HARDLY BELIEVE IT!

SATURDAY COMES, AND THEN, THE DAYS AND THE WEEKS FLY BY... YOU'RE IN LOVE FOR THE FIRST TIME IN YOUR LIFE...
OH, JERRY, I LOVE YOU SO!

IF ONLY YOUR MOTHER WOULD GIVE YOU SOME PEACE, YOUR LIFE WOULD BE COMPLETE...
JEREMIAH, YOU CAN'T BE SERIOUSLY CONSIDERING MARRIAGE! YOU CAN'T LEAVE ME... HOW WOULD I LIVE?

MOTHER, THE HOUSE IS BIG ENOUGH FOR THE THREE OF US! NATURALLY, I WILL STILL SUPPORT YOU!
BUT... BUT... OH, ALL RIGHT, SON... BRING HER TO SEE ME!

DAYS LATER...
YOU MUST UNDERSTAND, ALICE, THAT JEREMIAH IS MY SOLE SUPPORT! YOU WILL OBTAIN VERY LITTLE BY MARRYING HIM! WE'RE POOR PEOPLE!
MOTHER!

I THINK SHE SHOULD KNOW THE TRUTH, SON / ALICE, JEREMIAH BARELY MAKES ENOUGH MONEY NOW TO SUPPORT HIMSELF AND ME... LET ALONE, A WIFE!
I INTEND TO KEEP MY JOB! THERE'LL BE ENOUGH MONEY!

YOU'RE PROUD OF ALICE AND YOU TELL HER SO..
MOST WOMEN THINK THAT WHEN THEY MARRY, THEY WON'T HAVE TO WORK ANYMORE! ALICE, YOU'RE A WONDERFUL GIRL!
I'M NOT WONDERFUL, JERRY, I'M USED TO WORKING!

IN MY FAMILY, WE'VE NEVER HAD ANY MONEY! WE'VE BEEN TRYING TO PAY THE MORTGAGE ON OUR LITTLE HOUSE FOR TEN YEARS... AND WE STILL HAVEN'T MANAGED!

YOU KISS ALICE GOOD NIGHT AND GO HOME... YOUR LIFE SEEMS PERFECT UNTIL YOUR MOTHER GREETS YOU...

SHE'LL NEVER BE FAITHFUL TO YOU! I KNOW THE TYPE... ALL SHE WANTS IS MONEY!

FOR GOD'S SAKE, MOTHER... STOP IT! ALICE WON'T BE UNFAITHFUL! SHE LOVES ME! SHE'S NOT MONEY-HUNGRY... YOU ARE!

THAT NIGHT

NOW THAT EDWARD'S BACK, I MISS NOT SEEING ALICE DURING THE DAY! POOR KID... THIS IS SUCH A BAD NEIGHBORHOOD! IT'LL DO HER GOOD TO GET OUT OF HERE!

BUT WHEN YOU REACH ALICES...

ALICE!

YOU RUSH TO THE PORCH SCARCELY AWARE OF WHAT YOU'RE DOING...

YOU'LL WHAT, JUNIOR? BEAT IT! BEFORE I BREAK YOU IN TWO!

LET GO OF HER OR I'LL...

J-JERRY!

YOU HEARD WHAT I SAID... SCRAM!

OH, JERRY (SOB) I DIDN'T WANT IT TO BE THIS WAY!

FOR A LONG TIME YOU CAN'T BELIEVE IT'S TRUE... YOUR MOTHER WAS RIGHT! ALICE IS UNFAITHFUL!

AND THEN I CAME HOME! I-I JUST DON'T UNDERSTAND, MOTHER!

BECAUSE SHE'S A CHEAP, LITTLE HUSSY! DON'T FRET... YOU'VE GOT YOUR MOTHER TO TAKE CARE OF YOU!

LIFE GOES BACK TO THE DREARY STATE OF MISERY AND DEPRESSION...

JEREMIAH, COME RIGHT BACK IN HERE AND PUT ON YOUR RUBBERS! IT IS SUPPOSED TO RAIN TODAY!

YES, MOTHER...

BUT AS UNHAPPY AS YOU ARE, YOU'RE NOT PREPARED FOR THE SHOCK, A WEEK LATER AS YOU OPEN THE MORNING PAPER!

DAILY ITEM

LOCAL GIRL KILLS SELF

ALICE NOLAN 24 SWALLOWS POISON

W-WHY, ALICE... WHY? W-WE COULD HAVE BEEN SO HAPPY... WHY?

YOU STAY LOCKED IN YOUR ROOM ALL THAT DAY, BUT FINALLY YOU GO DOWNSTAIRS...

I HEARD RUMORS IN TOWN THAT JEREMIAH WAS GOING TO MARRY THE NOLAN GIRL, SARAH!

DR. LANE'S HERE... B-BUT I DON'T WANT TO SEE HIM OR ANYBODY!

YOU TURN AND HEAD BACK UPSTAIRS AND FREEZE AT THE WORDS YOU HEAR...

YES, BUT I PUT A STOP TO IT! THE GIRL WAS WORTHLESS... I'M GLAD SHE'S DEAD!

YOU DON'T MEAN THAT!

OH, BUT I DO! I NEED JEREMIAH, DR. LANE! I NEED HIS INCOME TO SUPPORT ME!

BUT WHY, SARAH? WHEN SAM DIED, HE LEFT YOU OVER A QUARTER OF A MILLION DOLLARS!

JEREMIAH DOESN'T KNOW ABOUT THAT MONEY... AND I DON'T WANT HIM TO! A SON SHOULD TAKE CARE OF HIS MOTHER!

CONTINUED ON BACK COVER

MONSTER

7 FEET TALL / IN AUTHENTIC COLORS.

GLOW in the DARK EYES

ONLY $1.00

Imagine your friends shock when they see the "MONSTER" reaching out—sinister as the wildest nightmare. Bigger than life—Frankenstein—the man-made monster that terrorized the world. 7 feet tall, with eyes that glow eerily in the dark for a special thrilling chill. So lifelike in authentic colors, that you'll probably find yourself talking to him. Won't you be surprised if he answers!

There is also his perfect companion—**BONEY the SKELETON**—stark and scary—just a wonderful pair to set your hair on end.

MONEY BACK GUARANTEE

Just send $1.00 plus 35c to cover postage and handling for each monster you want. ORDER TWO AND SAVE. (The same 35c for postage and handling applies to orders for TWO MONSTERS—a total of 2 for $2.35.) Your money back if not satisfactorily horrified.

HONOR HOUSE
DEPT. 472MR28
LYNBROOK, N. Y. 11563

8 MM MOTION PICTURE PROJECTOR

COLOR OR BLACK & WHITE

ONLY $7.98 Complete

FREE

NEW THRILLING SENSATION!

ADDS 3-D STEREO EFFECT

Makes People Look So Full and Real, You'll Feel You Can Reach Out And Touch Them

Just put on the "Miracle Specs" and you achieve a thrilling new experience. You see — not the old flat pictures you've seen for years — but life-like round images so real you "know" you could reach out to touch and feel them. One pair comes with each projector. Additional pairs are $2.98 each.

FEATURES

- Sturdy construction for long life
- Speed control for fast or slow motion
- Projects color or black and white
- Complete with screen
- Guaranteed

No Need To Miss Out On the Fun of Private Movies New at this Low Price

Here is a projector which, though precision-engineered and sturdily built for long use, is so reasonably-priced that everyone can now enjoy the thrills of showing home movies or standard 8 mm commercial movies. And it's so easy to operate that even a child can learn to use it quickly. Its double lens system and smooth operation give amazing performance. And — because it so compact, you can take it with you anywhere and show your home movies to friends or relatives. It comes in its own carrying case. Closes completely for easy portability. No need to unwind electric cord and hunt for an outlet either —because it has no cord. The batteries (available anywhere) stored in the base do all the work — and they're ready at the flip of a switch. This quick-focusing automatic Projector shows 8mm color or black-and-white film. If you wish to stop it at a particular frame, you can do so. Speed control lets you speed up film or slow down the action for enjoyment of every detail. (Batteries not included).

Try It For 10 Days On Our Money-Back Guarantee! So sure are we that you will be delighted with this versatile Projector, that we invite you to try it for 10 days and then, if you don't agree that it a wonderful buy, return it to us and we'll refund the purchase price — with no questions asked. **Don't Delay — Send Your Order Now!**

10 DAY TRIAL FREE

HONOR HOUSE PRODUCTS Dept. 472NH28
Lynbrook, N.Y. 11563

Rush me the 8mm Portable Projector together with one set of Stereo Specs. If I am not 100% delighted, I may return it after 10 days trial for refund of purchase price.

☐ I enclose $7.98 (please add 75c shipping charges).

☐ Send COD. I enclose $1 deposit and will pay the postman balance plus postage and COD handling charges on delivery.

NAME

ADDRESS ZIP

☐ Send me Stereo Specs @ $2.98 each

N.Y. State Residents Please Add Sales Tax.

COLT "45"

22 CAL. PELLET FIRING

Only $1.00

"STINGER AUTOMATIC"

50-22 Cal. Pellets Free.

Looks and feels like a real Colt "45" automatic fully 6 inches long — 4 inches high. Fires 22 cal. pellets as fast as you can pull the trigger. Great for fast action, combat type target practice. **FREE** supply of targets and 50 reusable 22 cal. pellets. Money back if not satisfied. Just send $1.00 plus 35c for postage and handling. Not sold in NY City.

HONOR HOUSE Dept 472AT28 Lynbrook, N.Y. 11563

NY State residents add state and local sales tax.

IMPORTED LOCK BLADE STILETTO

9" Overall Length
5" When Closed

- Opens instantly
- Sharp and Tough
- Stainless Steel Blade

Flips open instantly and locks automatically to prevent accidental closing. Razor sharp tough stainless steel blade for reliable use and hard, long service. Money back in 5 days if not satisfied. Send $2.75 plus 25¢ to cover postage and handling.

ONLY $2.75

ALLEY SPORTS MO Div.
Dept. 472ST28
35 Wilbur Street, Lynbrook, N. Y. 11563

NY State residents add state and local sales tax

SAFEGUARD YOUR VALUABLES

SECRET POCKET MONOGRAMMED MONEY BELT

Only $3.98

This handsome top grain cowhide belt has a large zippered secret compartment. Comes complete with a fine rugged buckle monogrammed with your initials. Available in black or brown. Sizes 28 to 46. Only $3.98 plus 50c shipping charges. Please specify size, color and initials.

Honor House Dept. 472MC28 Lynbrook, N. Y.

NY State residents add state and local sales tax.

X-RAY SPECS

An Hilarious Optical Illusion

ONLY $1.25

Scientific optical principle really works. Imagine — you put on the "X-Ray" Specs and hold your hand in front of you. You seem to be able to look right through the flesh and see the bones underneath. Look at your friend. Is that really his body you "see" under his clothes? Loads of laughs and fun at parties. only $1.25 plus 25c shipping charges Money Back Guarantee

HONOR HOUSE DEPT472XC28 LYNBROOK, N.Y. 11563

NY State residents add state and local sales tax.

FEAR NO MAN

Only $1.25

KUNG FU KARATE

JIU JITSU BOXING, SAVATE, JUDO Muscle Building, Stunts, etc.

20 COURSE HOME STUDY PROGRAM

Here is what you get!

The Ancient Oriental Art of KUNG FU

- 20 best KARATE Blows and Chops
- SAVATE French foot fighting
- Nerve center anatomy chart
- JUDO throws, Jiu Jitsu holds
- Isometric muscle building course
- Endurance Exercises and lots more

FREE Kung Fu Practice and Nerve Center Chart

GUARANTEED 10 Day Trial

Money back if you are not amazed at your new mighty power. ACT NOW. $1.25 plus 25c shipping charge

Honor House Prod. Corp. Dept. 472KF28
Lynbrook, New York 11563

NY State residents add state and local sales tax

"POWER AUTOMATIC"
Pellet Firing Target Pistol

and SILENCER

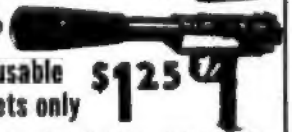

FREE 50 Reusable 22 Cal. Pellets only $1.25

Rapid firing 22 cal. fully 9 inches long with the look and feel of an "undercover" automatic. Snap the "silencer" on or remove it for fast combat-type target practice. FREE 50 reusable 22 cal. pellets and supply of targets. Money back guarantee if not satisfied. Just send $1.25 plus 35c for postage and handling.

HONOR HOUSE PROD. Dept. 472PA28.
Lynbrook, N.Y. 11563
Not sold in NYC

IT WAS SIMPLE TO GET RID OF THE GIRL! I BOUGHT THE MORTGAGE ON HER FAMILY'S HOUSE... AND THREATENED TO FORECLOSE IF SHE DIDN'T DROP JEREMIAH!
I FORCED HER TO ARRANGE AN "UNFAITHFUL" SCENE TO CONVINCE JEREMIAH THAT SHE DIDN'T WANT HIM! HA! HA! IT WORKED LIKE A CHARM!
YOU TURN AND GO UPSTAIRS IN A STATE OF SHOCK...
WITH THAT FOOL GIRL DEAD, MY SON IS MINE AGAIN, AND MY MONEY IS SAFE!
ALL MY LIFE YOU'VE RULED ME, MOTHER... BUT NOW...
YOU GO INTO YOUR MOTHER'S ROOM AND SEARCH UNTIL YOU FIND WHAT YOU WANT... AFTER DR. LANE LEAVES YOU RETURN DOWNSTAIRS...
JEREMIAH, YOU LOOK SO STRANGE... MY STRONG BOX? WHERE DID YOU GET IT?
YOU OPEN THE BOX AND GRAB HOLD OF HER HEAD...
YES, MOTHER DEAR, I'VE GOT YOUR MONEY! BUT DON'T WORRY, I'M NOT GOING TO KEEP IT! YOU'VE ALWAYS BEEN MONEY-HUNGRY... NOW EAT IT!
DON'T LOOK FRIGHTENED, MOTHER... I'M NOT GOING TO LEAVE YOU! I'LL STAY WITH YOU... JUST LIKE YOU'VE ALWAYS WANTED!
IT'S THE NEXT MORNING... YOU CAN'T HEAR WHAT THE SHOCKED TOWNSPEOPLE ARE SAYING! "YOU'RE DEAD"!
I JUST DON'T UNDERSTAND! SARAH WAS SUCH A GOOD MOTHER! SHE DID EVERYTHING SHE COULD FOR JEREMIAH'S HAPPINESS!
TH-THEY SAY HE DID IT...
THE END